Latest Wire News
FURNISHED BY
Universal Service
COMPLETE REPORT EACH MORNING

RICHMOND RECORD HERALD
A RICHMOND PAPER FOR RICHMOND PEOPLE

The Weather
San Francisco and bay region, fair and mild Thursday. Moderate westerly winds.

VOL. XIII. No. 350. RICHMOND, CALIFORNIA THURSDAY, JULY 31, 1924 PRICE THREE CENTS

LOEB ATTORNEYS DEADLOCKED

RICHMOND MEN TAKE PART IN BANDIT CAPTURE

James Benton Held on Charge of Burglarizing Sacramento Short Line Station

CAPTURED AFTER CHASE

Loot of $130 Is Recovered As Result Of Aid of Local Residents

Two Richmond men last night aided in the capture of James Benton, 21, said to have been the bandit who a few minutes before robbed the Sacramento Short Line station at Fortieth and Shafter, Oakland of $130.

George Whyback, ticket agent at the station, had left the ticket room for a few minutes to aid in checking baggage. While he was gone the bandit pried open the window of the station and grabbed the money. Whyback returned in time to see him and shouted an alarm.

H. F. Trelut and John Trelut of Richmond, were among the passengers standing at the station, and immemiately started out in pursuit. Kenneth Sullivan, tower man, aided in the search, and with the assistance of the Trelut brothers cornered Benton at Forty-first street and Broadway.

Benton was taken to the Oakland police station and booked on a charge of burglary. They money was recovered.

Vanderbilt Girls Lost At Sea For Over Four Hours

(By Universal Service)

NEWPORT, R. I., July 30.—Adrift in a canoe on a heavy sea, the Misses Muriel and Consuelo Vanderbilt, daughters of William H. Vanderbilt, II, of New York and Newport, were lost in a dense fog two miles off Bailey's Beach, near here, for more than four hours this afternoon before they were finally located by the coast guards.

With them in the frail craft were Elmer Smith, a Yale student, and Tommy Taylor, son of Mr. and Mrs. T. Suffern Taylor, prominent in Newport Society.

About an hour after their departure from the beach, the sea began to run high and one of the heaviest fogs in months here closed in on them.

Unable to see more than a few yards from their craft, they cruised helplessly about in a vain attempt to reach the shore. The Vanderbilt girls were not perturbed as a result of their narrow escape. They laughed and joked with the life guards who came to the rescue.

Ray Region Meet Of Sciots Monday

The legislative committee of the Sciots, with delegates from all parts of the bay district, including Santa Rosa, San Rafael, San Francisco, San Mateo, Palo Alto, San Jose, Alameda, Oakland, Berkeley, Antioch, Vallejo and Richmond will hold its meeting here Monday night. New legislature for the supreme session in November will be sonsidered.

The committee met last night at the Palace Hotel in San Francisco. Harry Ells and Robert N. Traver attended from the Richmond pyramid.

Operation Cures Veteran Held In State Asylum

(By Universal Service)

OAKLAND, July 30.—A kink in the brain of Antone Worbleski, shell-shocked war veteran and considered one of the most violent criminals taken in the East Bay in many years, has been unraveled under a surgeon's knife and, in consequence, burglary charges against him were dismissed today in Oakland.

Assistant District Attorney Frank M. Shay reported to Superior Judge H. L. Preston that the war veteran had been declared normal -again following an operation at the Napa State Hospital and recommended the man's release on the grounds that he was not mentally responsible when the crime was committed.

SECOND RECALL ATTEMPT DIES

But few signers have been secured on the recall petitions directed against four members of the city council that were put in circulation Tuesday, according to information received from reliable sources last night.

The petitions, directed against Mayor Harry Plate, Councilmen W. L. Lake Frank Scholes and George Black, were expected to be ready to file Monday, according to a statement by C. M. Patten, admitted backer of the petitions. Those in close touch with the affair, however, declare that the chances are that the petitions will not be filed at any time.

"I don't look upon it as anything serious at all," said Councilman Black. "I haven't seen any of the petitions, or even talked to anyone who has seen one."

Patten was said to have received a severe set back in his plans for circulating the petitions.

Police Held In Duncan Case

(By Universal Service)

EVANSTON, Ill., July 30.—Rosetta Duncan, the little actress who was beaten by four big policemen of Cicero on July 4, saw one of them bound over to the grand jury today on a charge of assault with attempt to kill.

It was only a partial victory for the actress, who stars as Topsy with her sister Vivian in the Topsy and Eva Company, playing in Chicago.

The other three policemen won a continuance of their case until August 20. But Rosetta says Charles Weidlock, the policeman whom Justice Henry Williams ordered held to the grand jury under $1000 bond, was the most cruel, and that it was he who broke her nose.

Walker Will Talk At Rotary Club

Dr. W. H. Walker will be the speaker at the Rotary club luncheon tomorrow noon. Walker is vice president of the American Federation of Farm Bureaus, and he will speak on the problems of the farmers. James Cravath of Croup Ten is to act as chairman.

NAMED ON FORCE

N. F. Sweet of Crockett has been placed on the county traffic spuad which brings it up to its full seven man complement. Sweet is patrolling the Richmond district.

American Flyers Are Now En Route Home

LEAVE TODAY FOR ICELAND ON 500 MILE JUMP

American Fleet Anchored Among Orkney Islands to Welcome Pilots

PLANES IN GOOD CONDITION

Rear Admiral Magruder With Flag Ship Stationed With Fuel Supply

By Hayden Talbot
Staff Correspondent Universal Service

KIRKWALL, Orkney Islands, July 30.—(Special Cable)—The American world flyers will continue their journey homeward tomorrow. The three planes will rise from the water in Houston Bay, about 5 a. m., their next stop being "Somewhere in Iceland."

The planes were thoroughly gone over tonight, and all are reported by the airmen as in tip-top shape for the hard days ahead.

By Damon Runyon
Staff Correspondent Universal Service
(Copyright, 1924, by the Universal Service).

ON BOARD THE CRUISER RICH-

(Continued on Page 8)

CLASSIFIED ADS
New Today
(Continued on Page 7)

LOST—Between 2009 Nevin avenue and S. P. depot, card case containing currency, R. R. tickets and trunk checks. Return to 2009 Nevin avenue. 7-31 3t.

RESTAURANT FOR SALE—Good location. Other business, reason for selling. Apply 2219 Macdonald avenue. 7-31 3t.

FOUND—Lady's purse, containing money and articles. Owner can secure same by describing property and paying charges. Call at 2340 Wendell avenue. 7-31 3t.

NOTICE KNIGHTS OF PYTHIAS
All Knights, Pythian Sisters and their families and friends desiring to attend the Picnic at the Pythian Home, Sonoma county, August, 3, 1924, kindly communicate with John Opman, Chairman Transportation Committee, 262-16th St. Richmond. 7-31-2t.

The very latest new Studebaker Special Six Touring. This car will be sold at a very liberal discount.
Hudson Super Six Coach—only a few months old and looks like new. $1450.00
1923 Chevrolet touring, run only 3500 miles and looks like a new car. Has many extras $425.00
Nearly new Chevrolet sedan at less price than a new open one.
J. P. STROM, Hudson-Essex dealer, Salesroom on Macdonald at 15th. "Sign of the Clock" 7-15-3t.

REPRESENTATIVE WANTED
Have opening for limited number of salesmen with real ability to handle a proposkion that will appeal to every Richmond citizen. Quick action. See or write to C. W. Talbott, 504 Perry Bldg. 41b 13th st., Oakland. 7-31 2t.

BOARD and Room—Garage. Private family. Home cooking. 217 Bissell. 7-31 3t.

Find Body Of Boy Missing For Two Years

(By Universal Service)

CLIFTON, ARIZONA, July 31.—The mystery surrounding the strange disappearance of Douglas Pacoe, 22, son of a Clifton undertaker who dropped from sight November 29, 1922, was solved here today with the finding of the youth's weather-stained body.

The boy's body was discovered in a narrow gorge on Mule creek near here. A gun was found near the body and the boys pockets were filled with empty shells, indicating that he unsuccessfully signaled for help after being lost on an outing trip.

50 INJURED IN TRAIN WRECK

NEW YORK, July 30.—Fifty persons were injured when two trains on Long Island met in collision this afternoon. The smashup occurred in Sunshine yards when an inbound train from Rockaway ran into another inbound train from Long Island. Three cars were overturned.

Previous reports of ten killed were incorrect. It was stated at the hospital where most of the injured were taken, that some might die.

Richmond People Use Near Air Mail

An average of between six and ten letters is being sent daily by new air mail service from Richmond, according to announcement of J. F. Maloney, superintendent of mails at the local postoffice. There has been only one delay in the service since its inauguration July 1; caused by smoke from forest fires in Nevada.

Those who use the service are urged to endorse their letters "by airmail srvice" to avoid confusion, as the 24 cent air mail stamp is not clearly distinguishable from the 2 cent stamp when cancelled.

TEACHERS FOR COMING SCHOOL YEAR APPOINTED

Full List of Those Who Will Act As Instructors Announced by W. T. Helms

ALL VACANCIES ARE FILLED

B. X. Tucker Will Again Be Principle of Richmond High School

A complete list of the instructors for Richmond schools, which open here August 11, was announced yesterday by City Superintendent of Schools W. T. Helms.

B. X. Tucker will again be principal of the Richmond Union High school. Instructors there will be as follows:

Emily Axtell, Nina L. Beauchamp, Norine Buchanan, Dorothy M. Cox, Mary C. Culbertson, John Doney, Grace Dotts, Ella B. Eachus, Carroll Frederick, Jennie E. Gaffner, Alicia George, Christine Groefsema, Selina Hardesty, Sophia B. Helmer, Olga Hendershot, Ivan W. Hill, Ruby A. Hoefer, Beatrice Inch, Florence Jordan, M. E. Kinnear, Theo. Madson, Marion Mellars, Geo. M. Morris, Clara McLaurin, W. H. Neeley, Gladys V. Noble, Muriel Ogden, Zelma Reeve, Elizabeth Roberts, Louise Robinson, Martin E. Salmi,

(Continued on Page Three)

Richmond Sciots To Participate In S. F. Ceremonial

Richmond Pyramid of Scoits is to participate on August 23 in the big ceremonial which is being planned in San Francisco. There are already fifteen Richmond candidates ready for this ceremonial, and will probably be 50 before the date of the affair. This will be the biggest ceremonial ever held by the Scoits in the state.

ANNOUNCEMENT

Thousands of copies of the Industrial Edition of the Record-Herald will be published within the next two weeks. The edition will be part of the regular daily issue and will be distributed free to its regular subscribers.

This number will be the most comprehensive review of Richmond and its industries ever published in a single issue. It will include a four page pictorial section, which will be the most attractive ever issued in Contra Costa County.

On account of the heavy advance orders for this edition it is necessary that you order your copies immediately.

You should have extra copies of this edition to send to your friends in other parts of the country; something to acquaint them with the city in which you live. Price of copies ten cents each. Fill out coupon and mail to Record-Herald.

RICHMOND RECORD-HERALD

Please reserve for me..... copies of the "Industrial Edition 1924", at the price of ten cents a copy

.....

.....

Plan Grand Jury Probe of Booze Ring

(By Universal Service)

PRESCOTT—A sweeping investigation into the methods of the wholesale firm in Arizona charged with selling large lots of raw material for the manufacture of illicit liquor was ordered today by Judge Fred O. Jacobs in the district federal court.

Purchasers of the supplies used in making liquor have "bootlegger" connections, it was charged in the court.

"From the evidence produced in various cases during the recent session of the court there is sufficient evidence to warrant presentation to the federal grand jury of the question of conspiracy to violate the Prohalbiton laws, and I direct that the investigation be made, was the order of Judge acobs.

FUNERAL TODAY FOR M. H. CAREY

Funeral services will be held this afternoon at 2 o'clock for the late M. H. Carey, city councilman, who died Monday at the Merritt hospital following an operation. The rites will be held from the Wilson and Kratzer undertaking parlors under the auspices of McKinley lodge of Masons, of which the deceased had been a past master. Iinterment will be made in Sunset View cemetery.

Groom Younger Than Bride

(By Universal Service)

BERLIN, July 30.—In every country it is usually considered desirable that the bride should be younger than the bridegroom—except in Switzerland.

According to Swiss statistics just compiled, the groom was ten years younger than the bride in 8,400 weddings and 2,552 cases the bridegroom was even more than sixteen years younger than the bride who led him to the altar.

Included in these figures are two cases which attracted attention even in Switzerland. In the first a youth of thirty years married a widow of seventy-five, and in the second a boy of the tender age of twenty-eight married a maid of eighty.

Ten Schools In County Open

Ten Contra Costa schools will open for the fall term Monday, it was announced yesterday at the superintendent of schools' office. Schools opening are Ambrose, Avon, Bay Point, Briones Valley, Highland, Liberty, Mount Diablo, Sheldon, Tassajara and Willow Springs.

DIAGRAM FIELD

The assessment and diagram for street improvement work on Main avenue, from Twenty third to Pullman and Twenty-seventh street from Main avenue to the northerly city limits have been filed with City clerk A. C. Faris by City Engineer H. D. Chapman, A hearing for protests of property owners will be held Monday August 18.

PROSECUTION PROTESTS USE OF ALIENISTS

State Attorney Crowe Declares Defense Would Win By Testimony

CAVERLY RULES FOR REPORT

Days Passes Without Taking Of Testimony In Frank Murder Case

By James Whittaker
Staff Correspondent Universal Service

CHICAGO, July 30.—Deadlocked by the State's stubborn determination that medical evidence, by which the young murderers, Leopold and Loeb, hope to purchase their lives, shall not be heard, the first day of their taking of a word of testimony.

The fight is against Justice Caverly's ruling, made early in the day, that the mass of pathological testimony, documentary and oral, with which Clarence Darrow will seek the court's mercy shall be admitted.

Justice Caverly ruled: "I have a right to know whether these two boys are competent to plead guilty or not guilty."

The dispute, acrimonious whenever an attorney on either side can get a good lungful of breath, parliamentary only when they are all exhausted, flared up within a few minutes of court assembly.

When Dr. William A. White, psychiatrist of Washington, D. C., was called by Darrow immediately after the State formally rested its case, Crowe rose, his neck hair bristling.

"Object; incompetent, irrelevant immaterial," he barked, and bit off Dr. White's offer of his name and address at the middle initial.

Since that moment the alienist from the East has been a waxwork on the witness stand, struck dumb by the exceeding volubility of the mob of attorneys who have set out to insert an encyclopedia of medico-legal jurisprudence between his name and his address.

"You folks have gone off on a tangent," interrupts Justice Caverly, with mild exasperation, at a moment when the court stenographer is breaking his pencil and his heart over the problem of noting the separate melodies of a quartet of lawyers all singing law at once.

Nevertheless, State's Attorney Crowe motions his expert assistant, Thomas Marshall, to dust off another volume of Blackstone and intone another Supreme Court instance.

For Crowe has become convinced, to his horror, that Darrow, when he pleaded his charges guilty, practically guaranteed them their necks and did snatch away from a hard-working State's Attorney two convictions with one word.

He shouts:

"The State is beaten both ways. If the defendants get the sentence they want from this court—if they get a penitentiary term satisfactory to them and their lawyers—they won't appeal.

If they get that sentence, the State can't appeal.

And if the court gives the death sentence after hearing insanity testimony, the verdict won't be worth the

(Continued of Page Eight)

All The Latest Editoral Features; Daily Fashion Hints

Record-Herald Editorial Page

Women's Specials Including Daily Menu; Up-To-Date Recipes

THURSDAY, JULY 31, 1924. THE RICHMOND RECORD-HERALD, RICHMOND, CALIFORNIA

RICHMOND RECORD HERALD

A Consolidation of the Record-Herald and Richmond News

Published Every Morning Except Mondays and the Days Following Holidays by the

Record-Herald Printing and Publishing Company

Telephone Richmond 70 and 71—2201 Macdonald Avenue

G. E. MILNES ..... President and Manager
GROVER E. MILNES ..... Business Manager

Entered at the Postoffice at Richmond, California, as Second Class Matter.

SUBSCRIPTION RATES

One month by carrier 50c
One year $6.00

Official Paper Of The City Of Richmond, California

CONSERVATIVE— LIBERAL PROGRESSIVE

The writer whom we referred to in another offering this morning, as re-classifying three political parties in the United States, admits with some reluctance, it appears, the soundness and the practicality of the republican principle. The journal to which he contributed his efforts—Public Affairs—worthily attempts to promote honest political education. It began by fostering debate among local units which it organized under the name of Uncle Sam's Voters. Later it added unto itself the Liberal League, a new organization which for its first task, undertook to strip political thought of out worn labels and to discountenance the worship of political fetishes.

We are mildly intrigued during this campaign by definitions. But after all, talk is so cheap, so shoddy and so unsatisfying, that the Record-Herald firmly believes that the people of America will decide the coming election not on words, spoken and written, but on the single issue of fact, the work done for them by Calvin Coolidge, the most effective battler for the public we have had in the White House since Roosevelt.

However, to present fairly the three labels, we'll record that the country and with malice prepense, the political enemies of Coolidge, label the republican party Conservative.

La Follette by forcing himself on the conference for progressive political action, adopts as his label the word "progressive." Nominee Davis of the democratic party has been forced by the circumstances to look about for another label, so he says he is a liberal.

Back of the labels there are fundamental differences between the two major parties. Their names signify a difference as wide as can be in theories of government. The United States is a republic the republican party stands for representative government. Organizd as a republic, the United States supports certain so-called "democratic" ideals. Hence the democratic party, which leans toward "popular" as against representative government.

But in outward manifestation, these theories concern certain more concrete policies, which are thus set forth by Public Affairs.

"There has been, a recognition, that there are two theories of government in the United States. The first is the idead that in an organization of society based on business, the best means of assuring prosperity is to make sure, that business is good.

"That has been, more or less, the republican creed ; and in opposition to it the democrats have set up the view that a prosperous condition of business is not sufficient, and that the first aim of government should be to assure a prosperity which should, in effect, work its way up through the strata of society instead of being started at the top of society instead of being started at the top and working down.

"The republican party has undoubtedly been of great service to the nation. It offered large inducements toward building up industries in this country; it assured the development of our natural resources by subsidizing in one way or another, private corporations which would work them. As a rough-and-ready plan of nation building, it sufficed, certainly; but now there is a growing body of public opinion that tends to the belief that under this system our natural resources have been wasted to too great an extent, and that a few have been inordinately enriched while the many have gained comparatively little.

"There have been revolts against republican policies, led by the populissts, by Mr. Roosevelt and others. The democrats have never challenged those polices very effectively, though they have elected two presidents and held the presidency for four terms since the Civil war. It is hard to escape the conclusion that as between the two theories of government, republican and democratic, the republican is the sounder, so long as society is organized around business, for then there is something to start from. The republican plan, given conditions as they are, is the more practical."

Somebody voted for Doheny at the democratic national convention, but he was not heard from again. McAdoo's adherents may be able to tell what became of him.

The world is growing normal again. Washington reports that the American consul in Teheran has been slaughtered by Persians.

It is after all the older generation that looks with tolerance upon the short-haired girls of today.

"You never saw 'em when they wore bangs."

Where It Started

MULTIPLICATION TABLES

The ordinary table of the days of our youth has several more complicated ramifications. The principle of multiplication by quarts, squares (the product of two numbers equals 1-4 the square of their sum minus 1-4 the square of their difference) which is used in multiplying large numbers, was known to the Arabs, and is probably of Hindu origin. The first large table of quarter-squares was made in 1856 by Landy, who worked out the quarter-squares of all numbers up to 100,000.

(Copyright, 1920, by the Wheeler Syndicate, Inc.)

SCHOOL DAYS

Copyright, 1924, by The McClure Newspaper Syndicate

By DWIG

Fashion Hints

By MARY MARSHALL

Copyright, 1924, by The McClure Newspaper Syndicate

Monkeys in the Jungle Decorate Smart Embroidered Frock

Have you seen the new picture frocks?

They are not picture frocks in the sense that we used to speak of "picture" hats. They actually show designs so graphic as actually to amount to pictures. A few months ago Premet interested and amused her customers by a frock showing an embroidered picture of a horse race running around the lower part of the bodice. A frock was shown in this country with quite a romantic picture of castles and craggy mountains painted by hand on crepe. And here is a white crepe tunic frock with an amusing embroidered border of black monkeys. To complete the impression of monkeys it is worn with a black kid dog collar studded with silver nail heads edged with white monkey fur.

If these pictorial frocks continue in favor we may find women much interested in embroidering original and amusing designs and pictures for their own frocks, bending over the embroidery frames as attentively as did Matilda, wife of William the Conqueror, when she worked the Bayeux tapestries.

Two hundred years and more ago the woman who was inclined to put in hours of close work over the embroidery or tapestry frame "did" backs and seats for drawing room and dining room furniture. More recently she embroidered all manner fo table doilies, scarfs and centerpieces. But elaborately embroidered table napery is no longer smart, we no longer fancy tapestry-covered furniture, and so the only thing to do is to make picture embroidery on our own clothes.

They say that there really has been a revival of interest in fine needlework. More of the tools of this sort of fancy work are now sold than in some time before. In England it is considered rather swagger for young girls to take up fine embroidery and other needle work. Doubtless royal approval has something to with it there.

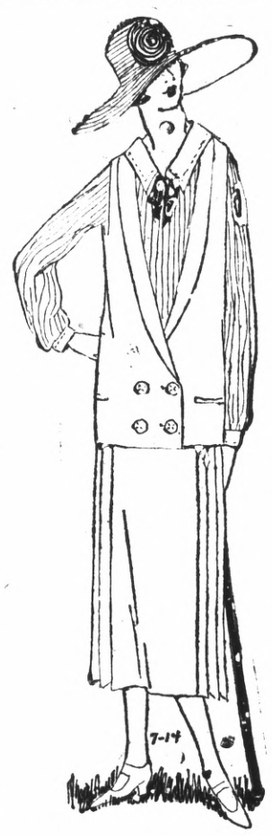

White crepe de chine tunic frock with an amusing border of black monkeys, worn with dog collar of black kid trimmed with silver nail heads and edged with white monkey fringe.

Tomorrow's Menu For Thursday

Breakfast
Prunes
Cornflakes and Cream
Creamed Eggs
Rolls Coffee or Milk

Luncheon or Supper
Creamed Salmon
Whole Wheat Bread and Butter
Tomato Salad
Iced Chocolate

Dinner
Broiled Fish Boiled Potatoes
Greens Creamed Onions
Custard Souffle

CREAMED EGGS

Chop up five or six hard-boiled eggs, not too fine. Put over fire 1 cup milk, 1 tablespoon butter, salt and pepper. When dressing, cooks put in eggs and stir gently for a few minutes. Serve hot.

CREAMED SALMON

Scald the contents of a can of salmon. Remove skin and bones and flake the fish with a silver fork. Melt two tablespoons of butter and stir in two tablespoons of flour and then add two cups of milk making a smooth cream sauce. Let this boil stirring carefully, now add salt and pepper to taste and a few drops of onion juice. Add the salmon and serve on slices of buttered toast.

CUSTARD SOUFFLE

Make a white sauce, using three tablespoons of butter, six tablespoons of flour, one pint of hot milk, and three tablespoons of sugar to sweeten. Stir in the well-beaten yolks of six eggs, and set away to cool. Then fold in the stiffened whites, and bake in cups of paper case, for half an hour, in a moderate oven. Serve with creamy sauce, which is made as follows: Beat three tablespoons of butter and six tablespoons of sugar to a cream. Add two tablespoons of vanilla cream, beating vigorously. Just before serving, warm the mixture over hot water, but do not allow the butter to become melted.

WISE AND OTHERWISE

By MARY MARSHALL

By Mary Marshall

BED TIME BELIEFS

To place the bed across the floor boards used to be considered unlucky. Some persons would have refused to lie in a bed until its position had been changed so it would run parallel with the boards of the floor. It has long been thought that to sleep with one's head toward the north would shorten the length of one's life. It was regarded as a sign of coming fortune to lie facing the east, while to lie facing the west was regarded as a sign of change of scene.

TODAY'S GOOD RECIPES

Chicken in Casserole

Truss a chicken and put it, breast down, in a casserole; add the giblets, a carrot and onion (sliced), a blade of mace, and salt and pepper. Add two cups of cold water, and then cover the casserole closely. Bring to simmering point either in the oven or on the stove, and simmer steadily until the fowl is tender. This should take about two hours. Take the fowl out of the casserole and cut into neat joints. Strain the liquor, and put the fowl and liquor back in the casserole. Make thoroughly hot and just before serving sprinkle in a tablespoon of capers.

Chicken Salad

Mix six tablespoons of olive oil, one teaspoon of paprika and two tablespoons of lemon juice and pour over one pint of cold, cooked chicken, cut in cubes; one cup and one-half of preserved pineapple cut in cubes, one-half a cup of blanched almonds, shredded, and two heads shredded endive. Mix thoroughly and shape in a mound on a bed of lettuce leaves. Spread half a cup of mayonnaise over the top of the mound.

The Luxury Of Love

by VIOLET DARE

WHO'S WHO AND WHAT'S HAPPENED

MARY HAYWARD, a famous beauty, is in love with

BRUCE GILLIAN, but during a misunderstanding with him has married

SIR NIGEL CAVENDISH, a visiting Englishman, whom she hardly knows, and who has been called home immediately after the ceremony by the death of his father. The trouble between Mary and Bruce has been caused by

CAMILLA WAITE, to whom Mary is strangely indebted.

TODAY'S INSTALLMENT

XIX—LIFE'S TANGLED THREADS

During her convalescence Mary did not even make inquiries about Bruce Gillian. She was determined to allow her heart no chance to play traitor to her. So she lay limply in the wide white bed of Vera Atwood's most charming guest room until the doctor had her moved to the balcony overlooking the gardens, and then lay there quite as limply, until in despair the doctor ordered her home.

"But she lives alone," protested Vera. "There won't be anyone to take care of her. Her aunt is abroad, and the servants are away; Mary has been visiting her friends for months and months—"

"She'll never get well here," returned the doctor, brusquely. "She needs to be alone. Let her go."

And so Mary departed, looking very frail and lovelier than ever. Thinking that she saw a questioning look in the girl's eyes, Vera remarked casually as they waited for the train, "Oh, did I tell you that Camilla has taken Bruce off to the mountains?"

"No," replied Mary uninterestedly "Oh, isn't that a charming frock, Vera—that blue one? I must have some new things made when I get back to New York."

But her heart seemed to be turning somersaults. Bruce in the mountains—with Camilla! No doubt they'd be married there as soon as he was well enough.

Reaching New York, she did not go to the smart little house on Park avenue which her aunt called home, but instead went south and east, her cab wending its way through hot, crowded streets where children played from curb to curb, and bitterly resented any intrusion. Across a green square where benches stood thick along the paths and people lolled on the grass, down a side street, and Mary descended in front of a tall, old-fashioned apartment house, paid the driver, and followed the shirt-sleeved janitor, who came hurrying up from the basement to gather up her smart luggage and carry it before her to the top floor.

She followed him slowly, stripping off her long gloves as she mounted the narrow, dark stairs. But her face was eager, more eager than it had been since last she looked into Bruce Gillian's.

She opened the door for the janitor, saw her bags deposited, tipped him, and closed it behind him. Home, at last—her own home, beloved in spite of its plain furniture and cheap hangings. She looked about the living room affectionately, crossed to the windows to finger the leaves of a vine that grew in a low pottery bowl, straightened the soft blue curtains and smoothed the cretonne cover of the couch.

Opening from the living room was a bedroom, starkly furnished as any corner of a hospital ward, with its narrow, white-covered bed, chiffonier and dressing table. But Mary sighed with relief as she entered it, and went about the business of changing her clothes.

She had the scrupulous neatness of those who are forced to be economical. Her smart silk suit was hung in a muslin bag and put in the closet when she had brushed off every speck of dust; her hat went into another bag, her pumps on trees and into a shoe cabinet, her stockings into the wash bowl in the little bathroom adjoining.

Five minutes later she was on the roof of the shabby old building, looking down over the great pageant of New York. For an instant she stood regarding it. New York, filled with people whose burdens were so much heavier than hers, yet whose cares seemed so trivial to her, in comparison with her own! And how many there were who knew of her, who perhaps envied her, because of her marriage to Nigel Cavendish. If only they knew—

It had always been a pleasure to her to stand in this secret nook of hers and look down over the city's homes and office buildings, and think of how much happiness there was there, because so many of the people beneath those roofs cared for each other. She had liked to remember that love was a thing that had nothing to do with money, that anyone could love. Yet now she felt bitter as the thought came to her. Those girls who worked in offices, those young wives and mothers who kept their little homes together, were so much happier than she was

She watered the marigolds and nasturtiums growing in the boxes she had placed around the edge of the roof, and then dragged a battered old steamer chair to a corner from which she could see the Williamsburg Bridge's lofty, beautiful span. Having beauty before her seemed somehow to bring Bruce nearer. And in those quiet moments alone, in a place of which none of her friends knew, she dared take out her precious memories of him and dwell on them, even though they brought tears to her eyes.

She looked down over the great pageant of New York.

A queer place and a strange pastime for the bride of one of the peers of the realm!

She gave hardly a thought to Nigel; there would have to be so many thoughts of Nigel later! Cablegrams had come from him while she lay ill at Vera Atwood's, and he had left a photograph for her, and gifts had come from New York, bought just before he sailed—a watch bracelet set with square diamonds, to mark the hours of their separation; books with which to while away her time while recuperating; a bank book, with the name of Lady Mary Cavendish on the cover. They lay now in the bottom of Mary's overnight bag. She was not Lady Mary now, but just Mary Hayward, with her heart yearning for Bruce Gillian.

Tomorrow—Lover's Meeting.

(Copyright, 1924, by the Wheeler Syndicate, Inc.)

THE YOUNG LADY ACROSS THE WAY

The young lady across the way says she guesses she knows about all the baseball slang and a left-handed pitcher is called a southpaw.

Pittsburg Girl's Marriage Annulled

MARTINEZ, July 30.—Relating her betrayal by a dapper young man who represented himself as a high army officer, promised her a fine home and beautiful clothes, Norma Romeo, 19-year-old Pittsburg girl, today won from Superior Judge H. V. Alvarado annulment of her marriage, solemnized in Salinas in 1921, just after she had passed her sixteenth year.

Investigation disclosed, it was revealed in court, that the man had given a fictitious name and age in securing the marriage license.

Harry Stephans, according to the girl's story, met her while she was clerking in a San Francisco department store. His representation of life as the wife of an army officer, long trips over the country, and fine clothes proved a temptation to the unsophisticated girl and when Stephans proposed marriage she accepted.

Following the marriage at Salinas the couple returned to San Francisco. After two days Stephans disappeared and the girl came to a realization of her betrayal. When Judge Alvarado heard her story today he granted a decree annulling the marriage and permitted her to resume her maiden name. The girl was represented by A. B. Tinning.

El Cerrito Woman Is Granted Divorce

Mrs. Luella Connolly, of El Cerrito, was granted a final decree of divorce from R. W. Connolly yesterday by Superior Judge H. V. Alvarado.

A Record-Herald Class Ad will do it!

SEW AND SAVE WITH

BEST SIX CORD SPOOL COTTON

Dressmaking Hints

For a valuable book on dressmaking, send 4c. to

THE SPOOL COTTON CO., Dept. C
315 Fourth Ave., New York

Bright Colors Are The Rage In Paris

(By Universal Service)

PARIS, July 30.—It seems to be useless for the couturieres to advocate bright colors for wear this summer. The entire gamut of color—pink, cerise, blue, orange, lemon yellow, toast color, jade or almond green—are offered in succession and in all materials, but except for cotton frocks of voile or sponge cloth, or for knitted sport clothes, the Parisienne will have none of them. It is the old, old story of the efforts of the couturieres pitted against popular taste. At one and all of the smartest of the smart gatherings this summer, all dressy clothes of silk are found in black and white or white and black exclusively. "Magpie" is the order of the day and that alone despite the colored silks, satins and crepes offered so temptingly.

Garden Party Frocks

At a recent garden party given in Paris at the house of one of the greatest of French painters both house and conservatory were decorated with festoons of roses everywhere. A miniature lake in the garden was surrounded by clumps of violet flags and covered with white water lilies. On the grass here and there, thrown with artistic negligence, were rustic baskets filled to overflowing with scarlet cherries and their foliage. But the crowd of smart women of the exclusive Faubourg St. Germain, as well as the wives of former Presidents of the Republic, of the Senate, of the Chambre, of minor political men, Ambassadors and society folk that crowded together—one and all were gowned in black and white.

Not only were there white gowns with slight black trimmings, or black gowns with long pleated white fronts, but many kinds of plain black satin gowns that had long flowing fichus and scarfs of white arranged in new ways. One of the new ways of obtaining the magpie effect is by mixing the black and white of the same material. Thus a straight black dress—with wide-flowing sleeves of the same satin, only white—banded at their lower edge with straight tube tonic that was cut on the cross in front from the left shoulder to well below the right hip and had short white sleeves. Around the figure below the hip line, and at the height of the knees, were two broad straight bands of black velvet ribbon, about four inches wide that were finished off at the right side, each with a large Louis XVI bow of the same velvet. Each bow was neat and square without ends and was laid flat on the encircling band of velvet. The tunic was slightly split up at the sides over a tight underskirt of extremely finely pleated—or rather goffered—white crepe. With this was worn one of the new shaped hats.

'John Bull' Hats

At all the latest parties the new hat seems to be as popular as the magpie combination itself. Its crown somewhat resembles a man's "topper" cut down low. It has a square effect, which for certain types of faces is most becoming, though it is equally unbecoming for those whose faces are of a perfect oval shape. The brim is curled upwards at the right side, and the trimming around the crown may be of many designs. Those women whose oval-shaped faces do not accord with the square crown may effectively alter the too severe outline by means of clumps of ostrich feathers, or bows of ribbon, etc.

But the original type of this new hat has little or no trimming except for a wisp of velvet ribbon tied in a knot at the back a little to the left, and the curly brim is closely and neatly lined with black velvet. One of the very smartest of this type of head-gear is fashioned of fine black straw and the wearer of the white satin, black velvet-trimmed tunic wore such a one.

The total effect is not so hard as might appear from the mere description. Fashioned by the deft fingers of a smart Parisian modiste all the hardness of outline vanishes and only the novelty and smartness remain. The hard square outline of the crown is pressed out and becomes more indefinite, the curly brim follows the exact lines of individual brows, the uplift of the brim at the back of the neck is well adapted to the shingled nape.

On the whole, when well executed this square-crowned, curly-brimmed chapeau reminds one of the low-crowned topper seen in the popular pictures of John Bull in his double-breasted coat—is as picturesque as it is novel.

Magnificent Evening Frocks

But if for smart day wear the magpie gown is almost de rigueur, in the evening magnificent color prevails again. More than ever the splendor of metal tissues, the scintillation of brilliant spangles and the glint of silver, gold and copper embroideries are in demand. The supreme note of this season is the perfectly plain evening gown made of very rich material. All the superb silken materials produced by Bianchini, and even the elaborate Rodier woolens, demand the simplest of cut and style.

TEACHERS

(Continued from page one).

Helen B. Shedden, Arthur H. Shipley, Martin A. Swenson, Helen Thompson, Nellie C. Warner, Gertrude F. Weatherby, S. B. Wilson, Mabelle Woodman, Henry N. Young.

Roosevelt Junior High School
F. C. Shallenberger, Principal

Ingeborg Adams, Willah Alspaugh, Florence Baker, Annie Laurie Bass, Jean Borum, Helen Brooke, Zippa L. Bunn, Edith Broadwell, C. B. Cameron, Wm. S. Casselberry, R. R. Coudyser, Evelyn Davis, Actavis DeLap, Berniece Donahue, John Doney, Gertrude Engle, Ada Galbraith, Chas. L. Gastineau, Dorothy Hamilton, Henry L. Harris, Mollie E. Haussler, Anna E. eHad, Ruth A. Hesbol, Alex F. Horne, Dorothy Hospitalier, Herbert L. Hunn, Minnie Jackson, Anna Lang, Ruth Lucas Pearl Lutzi, Geo. Miner, Helen Morehouse, Geo. M. Morris, Maude MacPherson, Anna McLaughlin, Adah Nelson, Agnes Raab, Alice Robinson, Mardele Robinson, W. L. Seawright, Esther Ehaffer, Margaret Skinner, Alice Tomlin, Mollie Vaughn Catherine Warner, Irene Weber, Marie Weldin.

Richmond Elementary Schools

Lesta E. Andrews, Margaret Borland, Ruth Boyd, Angie Bradley, Inez Branson, Hazel Breneman, Octavia Brown, Miriam Browning, Muriel Burdon, Threasa Burtscher, C. B. Cameron, Josephine Camp, Juliet Campbell, Olive Carey, Irene Carey, Meda Crose, Aldah Cusack, Edna Davey, Helen Denbigh, Carrie Dexter, Helen Dickie, Reta Dooling, Helen Egan, Dorothy Ellerhorst, Lilly Chisholm, Alvo Cornelius, Alice Courtney, Marie Farwell Lillian Ferguson, Alma Foster, F. S. French, Venetia Glavinovich, Virma Glover, Nellie Gobel, Mattie Groetsema, Clara Hartnett, Thyra Heffelfinger, Mona Hennessey, Ruth A. Hesbol, May Hough, Nellie Huff, Dorothy Hunn, Nellie Inglis, C. H. Jones, Winifred ones, Mary Keyes, Marguerite Knoble, Isabel Krumlinde, Anita Lane, Florence LeMoine, Mary Lowden, Viola Lynch, Isabelle Lyons, Grace Malech, Rose Michaelian, Dorthy Moody, Nina Moody, Louise McLaughlin, Helen McPike, Mildred Nason, Emily Neukom, Katheryn Nuttal, Edith Palmer, Jeannette Pemberton, Lulu Pennington, Grace Pinkerton, Faustina Raffetto, Katherine Reid, Violet Ritzenthaler, Louise Robinson, Delia Roeder, Ruth Ryerson, Frances Smith, Sara Spires, Henrietta Spuhler Ruth Stevenson, Alma Swain, Georgia Swain, R. J. Taber, Mary Utter, Harriet Varnum, Josephine Weber, Ida Wilkes, Nettie Windrem, Beth Woodford, Mabelle Woodma.

New Model Lifeboats Lack Romantic Air Of Old Variety

(By Universal Service)

LONDON, July 30.—The latest thing in lifeboats will please the shipwrecked mariner, but it will make things much more difficult for the artist.

Of the eight lifeboats that anchored off Temple Pier, Victoria Embankment, in honor of the centenary of the Royal Lifeboat Institution, only one—and that from Norway—seemed a fit subject for a picture.

Gone are the picturesque old craft that figure on many walls, and in their place we have a powerful motor boat.

The only picturesque thing left is the headgear of the crew. They still wear their red "night caps".

Boats from France, Holland, Denmark and Sweden joined the two latest British boats off the Temple when they were inspected by Sir Doveton Sturdee.

The J. W. Archer, which will make a tour up the Thames to Oxford before going to its station at Teesmouth, is the lastword in lifeboat construction. It has a 90 horsepower engine, searchlights, a net stretched across the deck for shipwrecked seamen to jump on to, and a pistol that can fire a lifeline 100 yards.

Sir Doveton Sturdee heartily welcomed the visiting boats to the Thames.

The King at Buckingham Palace received seven lifeboat heroes, and presented to each of them the gold medal of the Royal National Lifeboat Institution for gallantry in saving life at sea. The King recognized one man as an old shipmate on board the Temeraire, and shook hands very heartily with him. He was John Howells, ex-coxswain of the Fishguard motor lifeboat.

Ex-Wife of Yeast King To Be Wed

By C. F. Bertelli
Staff Correspondent Universal Service.)

PARIS, July 30.—(Special Cable Dispatch.)—A few minutes after receiving the formal notification that her divorce had been granted, Mrs. Julius Fleischmann, former wife of the American "yeast king," former mayor of Cincinnati, announced to her friends that she is engaged to marry Jay O'Brien, the polo player.

The announcement, she said, was "strictly confidential." Ever since the report became public that the Fleischmanns were to be divorced, it had been rumored that Mrs. Fleischmann would wed the dashing young polo player who has already had two wives. They have been seen dancing together frequently of late.

The date and place of the wedding has not been set, but it probably will occur either in Paris or Deauville next month.

Will Force Charge Of Embezzlement

Edward H. Andrade, executor of the estate of his deceased father, A. D. Andrade, was bound over to the Superior Court after a preliminary hearing yesterday in the court of Justice of the Peace John Roth, for trial on a charge of embezzlement. The case originated in complaint of the stepmother, Mrs. Rose D. Andrade. Bond in the sum of $2000 was given.

Testimony given in behalf of Mrs. Andrade showed that the estate's total value was $17,720. One third of this, or $5906, was the share of the widow. She claims that she has received only $1218 of this sum since the decree of distribution was issued more than year ago.

W. D. Mason Back From Vacation

W. D. Mason, manager of the Standard Oil refinery, returned home yesterday, after a two weeks' vacation, spent in the mountains.

Dr. Frank K. Baker, just returned from a month at Lake Tahoe, is to be in charge of the family night social of the Weslyan church Friday night. After the community singing there will be an interesting film "Bail, the Unknown," which is a travel picture of the South Sea Islands. The comedies are "Scraps" and the "Original Toll Carpenter". It is believed that the social evening will provide excellent entertainment and the public is invited to attend. A silver offering will be taken to cover expenses.

Competition At Fair Essential

The functions of the State Fair are so numerous and diverse that one may hardly seek to analyze them without awakening the keenest admiration for the master minds, that working unceasingly and without compensation have maintained this great agricultural exposition and presented it to the people in a language that all may read and profit thereby.

The State Fair of California today, is a literal exemplification of an old, time-worn adage and through its quickening influence, making for friendly, inter-county rivalry, we find that "competition is not only the life of trade" but a wholesome stumulant that resolves itself as the figurative life-blood of the Golden State.

Harvey A. Mathoit of Richmond yesterday filed a suit in the Superior Court against James W. O'Rourke and others to quiet title to property in Richmond. Pierce and Carlson are attorneys for Mathoit.

State Fair Index To Prosperity

With the rise of agriculture, during the past few years, to the forefront of industries, upon which the stability and welfare of our State, and in turn, the Nation, depends, we must come to a fuller realization of the increasing importance of the Annual State Fair, both from an educational standpoint and that of an index to State prosperity.

To write the history of the development of the State Fair, as it is now constituted, would be literally to re-write the glorious history of California, since the present-day exposition of agriculture and horticultural products and those of allied and inter-dependent industries, is but the cumulative result of progressive work, of the years intervening since the first State Fair held at San Francisco in 1854.

SUFFERS INJURIES

Antone Vena, 402 Laurel avenue, a Pullman shop employee was taken to the Cottage hospital for treatment yesterday when he smashed his hand while operating a truck. It is reported that several bones were broken.

A Good Thing - DON'T MISS IT.

Send your name and address plainly written together with 5 cents (and this slip) to Chamberlain Medicine Co., Des Moines, Iowa, and receive in return a trial package containing Chamberlain's Cough Remedy for coughs, colds, croup, bronchial, "flu" and whooping coughs, and tickling throat; Chamberlain's Stomach and Liver Tablets for stomach troubles, indigestion, gassy pains that crowd the heart, biliousness and constipation; Chamberlain's Salve, needed in every family for burns, scalds, wounds, piles, and skin affections, these valued family medicines for only 5 cents. Don't miss it.

MASTER MASONS NOTICE

There will be a special meeting of the McKinley Lodge in the Masonic Hall at 1:30 p. m. Thursday July 31 for the purpose of conducting a funeral service for our late brother Past Master M. H. Carey.

Signed,
G. L. CONN,
(Master).
W. T. HELMS,
(Secretary)

7-30 2t.

Why wait for Opportunity to Knock?

A Saving Account is like a sign on your door inviting opportunity to "Walk Right In".

$1 Opens Your Account at this Bank

Ask about our book banks

First National Bank

IN RICHMOND
611 Macdonald Ave.

Member of Federal Reserve System

BEAUTY

ROUGE, FACE POWDER, LIP STICKS, ETC.

REQUISITES

WE carry a carefully selected assortment of beauty requisites. If, by any chance, we fail to have your favorite, we shall gladly get it for you. We like to please

"OUR METHODS PLEASE"

Parisian Beauty Parlor
900 Macdonald Ave.
LaMoine's Drug Store
Phone Rich. 822

SHOPPE

We are agents for the

"O-SO-E-ZE" Shoe

HIGH-GRADE REPAIRING — GUARANTEED

Men's Soles ..... $1.00 up
Ladies' Soles ..... .85

Best grade leather used.

KORRY-KROME PANCO and USKIDE

T. D. Shoe Store

S. BONACORSO, Prop. 506 Macdonald Ave.

Rheumatic Paralytic for Now a Well Woman

Oakland, Cal., Sept. 23, 1923

For years I suffered so from rheumatic paralysis that I was unable to leave my bed. My hands and face were swollen and I had agonizing pains all over. My bladder and kidneys were in a terrible condition and I had pleurisy pain.

A friend having urged me to try FONG WAN HERBS, my husband asked their herbalist to call on me. We bought and cooked some of the herbs at home, and my bladder and kidneys were relieved almost immediately.

I took the herbs for about four months, and words cannot express my gratitude for my complete recovery. I am also happy to say that although I have taken no herbs at all during the past six months, I still remain well.

I gladly give this testimonial to the FONG WAN HERB CO. I know FONG WAN to be a straightforward business man who makes no vain boasts. I also know that he has relieved terrible cases of suffering. I have recommended numbers of persons to buy his herbs, and they have all been satisfied.

I live right here in the heart of Oakland. Anyone who really wishes to take the FONG WAN HERBS and would like to know more about how wonderfully the herbs have helped me, can obtain my address at the FONG WAN office. MRS. G. STAAFF.

Fong Wan Herb Company

UNPARELLED HERBALIST

576-78 TENTH STREET

Formerly of 548 Eighth Street

This company guarantees FONG WAN HERBALIST has relieved more sufferers of East Bay Cities than many herbalists combined.

Office Hours; 9 to 7 daily—Sunday 9 to 12
Phone Oakland 2767. Consultation Free.

T. J. O'Leary

.. CANDIDATE FOR THE ..

REPUBLICAN NOMINATION

FOR

ASSEMBLYMAN

18th District

Primaries August 26th

Robert

EASLEY

Candidate for the
REPUBLICAN NOMINATION
—for—
ASSEMBLYMAN

Primary Election: AUGUST 26, 1924

Henry A.

JOHNSTON

REPUBLICAN CANDIDATE
—for—
STATE SENATOR
(Contra Costa and Marin Counties)

PRIMARY ELECTION: AUGUST 26, 1924

"Exciting Night" Is Feature At Richmond Today

There is a thrill, a chill and a good laugh at the Richmond Theatre where D. W. Griffith's new cinema, "One Exciting Night", opened last evening to perhaps a critical audience.

"One Exciting Night", a United Artists' release, is a mystery drama, with just enough comedy to relieve a tense situation when the plot begins to thicken. While Mr. Griffith has departed from the heavy and spectacular, he has produced a picture that will live among the importals of the silver screen. It is one of the best photoplays ever shown and a well-balanced cast of characters, which is headed by Miss Carol Dempster, who shares the honors with Henry Hull. The cast includes Porter Strong, Morgan Wallace, C. H. Crocker-King, Miss Margaret Dale, Frank Sheridan, Frank Wunderlee, Miss Grace Griswold, Miss Irma Harrison, Herbert Suth, Percy Carr and Charles T. Mack.

The producer has left nothing undone to make the picture a real thriller. Spooky hands, secret panels, shadows and darting figures all have their play, while Porter Strong and Miss Harrison, playing servants, are humorous throughout. Just before the identity of the mysterious villain becomes known there is a storm scene, which is about the most realistic ever produced on the screen.

When the man of mystery is exposed all the patrons gasp, and so will you, if you go to the Richmond Theatre.

"West Is West", a Cameo comedy, completes one of the best programs offered this year.

Pleads Not Guilty On Liquor Charge

Con O'Connor, who was jailed Sunday on a liquor charge pleaded not guilty when he appeared before Justice of the Peace Frank Glass. Bail was set at $500. O'Connor claims that he was merely taking a drink offered him by another person and that he did not have liquor in his possession.

ENTERTAINS GUEST

Miss Genevieve Damsel entertained Miss "Patsy" Styles of San Francisco over the week-end.

London Thronged With Tourists; Britisher Shows Politeness

By Robert Lynd

(Universal Service—London Daily News Correspondence

LONDON, July 30.—London is, as usual at this time of the year, thronged with visitors, and the Londoner is too polite to tell them what nuisances they are. It was once the universal custom to regard strangers as enemies, but today it is possible for a man from the provinces to walk down the Strand with his wife and family without so much as a hoot from a newsboy to tell him that he is not wanted.

Yet the plain fact is that there is no room for visitors in modern London. They take up seats in buses that we need. They crowd the theatres where the good plays are being performed, so that we are turned away from the doors. They go to Wembley in such numbers that we are lucky if we can see those charming models of life in Canada through the spaces between their necks.

The Need of Passports

If visitors of London would only confine themselves to legitimate sightseeing and spend their time in the Tower and Westminster Abbey and the National Gallery, and what might be called guidebook places in general, where no genuine Londoner has any desire to go, it would not be so bad. But that they should jostle us for places at the revues and in the teashops is more than can be borne with patience. If I had my way, I should like to see passports made compulsory, for people visiting London, and should issue them very sparingly, and only to those of approved antiquarian tastes.

After all, we Londoners have our work to do, and, when we have finished our work, we require recreation. Yet, both in going to our work and in going to our hard-earned recreations, we are impeded by this immense mob of visitors who treat London as though it were a vast pleasure resort.

It would be an excellent thing, in my opinion, if the seven millions of us would unite and organize a great campaign of propaganda in the provinces, showing that London is not a pleasure resort at all. After all, what is pleasure but China tea and cakes and an occasional visit to the theatre or the pictures? It ought to be easy to prove to the Glasgow man that he can get as good tea and cakes at home as he will get in London, and to the Leeds man that he has as fine a picture theatre as any in the country, and to the Manchester man that his city is really the dramatic capital of England. We could make it clear, I think, that London has not a single advantage over the provincial cities except the doubtful advantage of being so populous that it is almost impossible to get a seat or a bus on one's way home from work.

Lamb's Praise

I am afraid that the men of letters are partly to blame for having given the world at large a falsely romantic conception of London. It was extremely unfortunate that two such lovable writers as Lamb and Dickens should have been in effect advertising agents for the attractions of London, so the we feel that, if we tell the truth about London, we are being disloyal to their shades. Yet Lamb only praised London as better company than lakes and mountains, and he might have said as much for Wigan if he had been born there. As for Dickens, I read a private letter by him lately in which he spoke disparagingly enough of London to frighten prospective visitors from ever coming near the place.

At the same time, it will probably take generations to persuade strangers that the romance of London is not in the town itself, but in their own heads. As a child, living hundreds of miles away, I was full of that romance myself. There seemed to be two places worth going to—Heaven and London—and it was in London alone that you would have Queen Victoria and Henry Irving and Spurgeon as your neighbors. Even to go to church in London seemed an excitement beyond any that was to be had at home. How I envied my returned elders who had been to the City Temple or the Metropolitan Tabernacle! How I should have liked to be able to boast that I had even been in the House of Commons! I was honestly convinced that there were no great men anywhere except in London, and that everybody who lived in London was a neighbor to greatness and lit up by its beams.

The youthful non-Londoner can scarcely escape this illusion. I remember when I came to London first, and, owing to the saintliness of a friend, got a small job at thirty shillings a week, an old school fellow called on me, and I took him out to one of the cheapest eating houses in Fleet street. He gazed reverently round the tables, at which other men earning about the same salary as myself were eating sausages-and-mashed, and, some of them, making a last effort to pick a winner from the day's paper.

"I suppose," he said "that some of these people we see here are men with national reputations. I wish you would point them out to me. Are many of them editors?" He was in such a mood of awe that I believe I could have persuaded him that the withered old waiter in the tail-coat and trousers that had been made for an elephant was the Editor of the "Times", and that the wall-eyed man with the bowler on the back of his head who was engrossed in "The Racing Man's Vade Mecum" was the Editor of the "Spectator". He was obviously one of those people who accept that monstrous fiction that the richest and most successful men are those who dress most shabbily. I have no doubt that, as he looked at me, and saw that some of the buttons of my jacket were missing, and that those that remained did not match, he concluded I was earning thousands a year.

Seeing the Great

Probably, this expectation that they may at any time see the great and the famous, is one of the chief causes of the happiness of the young in visiting London. That is why so many of them sit all day on the little green chairs at tHyde Park Corner and at the end of Rotten Row. I remember the excitement with which I myself, a youthful stranger, once saw Lord Roseberry walking under the trees in Rotten Row, and how eagerly I used to search for the figure of Mr. Cunningham Graham among the riders. I remember my excitement on Joseph Chamberlain, the idol of my boyhood, talking and laughing to somebody in the stalls from a box in His Majesty's Theatre. As I recall those early thrills, I am astonished that Messrs. Cook have never organized a corps of guides to point out, not famous places, but famous people, to strangers. There must be many people who would far rather be shown Mr. Shaw than Westminster Abbey, and Mrs. Asquith than the Tower of London. It must be distressing to many a visitor driving on a brake through the streets of London, to hear the man with the megaphone shouting, "That is Somerset House," "That is the Law Courts," when what he really wants to be told is "That is Lady Astor," or "That is Commander Kenworthy."

Too Fascinating

I cannot for the life of me see what good it does a human being merely to see another human being. And yet I confess that, if I go to a strange town I too am devoured by an unreasonable curiosity that makes me like to have the local celebrities pointed out to me. If I stayed in Llanfairfechan, I should feel richer in experience if some one showed me the Chairman of the Urban Council walking along the seafront. I feel a pleasant stirring of curiosity if, when visiting a strange city, I am told, 'That is the Chairman of the Watch Committee", or "That is the Captain of Birmingpool United."

If curiosity of this kind is ineradicable from human beings, I am afraid there is no means of preventing London from being overcrowded by visitors except the introduction of some such passport system as I have suggested. So long as we allow the good and the great to settle down in London, we shall have crowds of the inquisitive eager to walk the same street, and to breathe the same air. If only we could banish the good and the great permanently to some place like Cowes, visitors might be persuaded to go there instead and leave us alone. We make London far too fascinating to strangers by allowing men and women of genius to live in it. They are as great a nuisance as the Athenians found Aristides the Just.

"Trouble Shooter" Opens Engagement At Macdonald Today

Mike Donlin is in the movies. The lure of the studio made this inevitable. Among other redoubtable athletes who succumbed to it are Norman Selby, better known as "Kid" McCoy, pugilist, and Maurice "Lefty" Flynn, one of the best football players that Yale ever turned out. Mike has been cast in the role of Chet Connors, in support of Tom Mix in the William Fox production, "The Trouble Shooter".

Baseball fans will remember when the hard-hitting Donlin roved the center field territory for the Giants and how Mike's hard hitting helped to win the pennants for John McGraw in 1904 and 1905.

Since leaving baseball Donlin has devoted his time to the stage, playing in vaudeville and several of the so-called legitimate productions.

"The Trouble Shooter" opens a three day engagement at the Macdonald Theatre Thursday.

"Thy Name Is Woman" Showing At California

The most dramatically exciting picture of the year describes "Thy Name is Woman," the new Fred Niblo production for Metro, which opened last night at the California Theatre.

We have had love in Paris, South America, Mexico and Italy, but the love shown in this picture, which is laid in the Pyrenees Mountains of Spain, beats them all, and probably no pair of players could have proved this better than Ramon Novarro and Barbara La Marr. Other actors include William V. Mong, Edith Roberts and Robert Edeson.

The story is centered around the beautiful young wife of an old smuggler in the Spanish Pyrenees. A dashing young soldier is sent to make love to her and thus find the key that will lead to the capture of the crafty bandit.

The call of youth prevails and the officer and the wife actually fall in love, causing jealousy in the hearts of three other characters. The development from this promise forms an absorbing tale of revenge, thrilling action, and final solution, that is said to keep spectators pop-eyed with excitement.

Other features on the same program include, Lloyd (Ham) Hamilton in his latest comedy sensation "Going East", International News, Larry F. Canelo at the organ.

LEAVE HOME

Mr. and Mrs. J. Welsh have leased their home at 70 Hillside avenue to George McKinley. They have moved to San Francisco where Walsh is engaged in business.

California State Fair
--AT--
Sacramento
August 30 to September 7
Greatest Agricultural Show In The West
Agriculture, Horticulture, Industry, Manufacturing, Mining, Farm Power, and Irrigation Machinery
High Arts and Domestic Science
Dairy Machinery Exhibits
STATE PUBLIC SCHOOL EXHIBITS
Horse Show—Fast Harness and Running Races
Band Contests, Vaudeville, Fireworks
—Horseshoe Contests—
Every Minute a Live One; Day a nd Evening.
H. A. Jastro, Pres. Chas. W. Paine, Secy.

You May Not Be Wealthy—
But if you use our milk for all purposes in your household you will be wealthy and wise.
Our milk is economy. It saves many a dose for a colic stricken baby. It saves many a stomach trouble in older folks.
So why not have the best milk as well as the most economical.
Creamery Butter
Fresh Eggs
S. & W. FAMOUS GOODS
—Our Milk Is Perfectly Pasteurized—
PURITY CREAMERY
718 Macdonald Avenue—Phone Richmond 505

C. J. LAMBRECHT
COAL—WOOD—FEED
Rock—Gravel—Cement
Castle Gate, American Block, Rock Springs, King, and Pennsylvania Blacksmith Coal.
Scratch Feed, Egg Mash, Hay, Grain, Mill Feed.
OFFICE—2207 Macdonald Ave.
Phone 1958
YARD—5th at Willard,
Phone 1192

Special
Regular $2.25 Straight Line, Inlaid Linoleum
$1.40
YARD LAID
L. H. SCHRADER CO.
RICHMOND, CALIF.

Tilden Lumber Co.
PRICE QUALITY SERVICE
E. M. TILDEN, President
Office and mill—15th and Nevin, Richmond.
Phone. Rich 81.
Yards: Oakland, Berkeley, Richmond, Crockett

CALIFORNIA THEATRE
DIRECTION WEST COAST THEATRES, INC.
NOW PLAYING
THY NAME IS WOMAN Metro
-Featuring-
BARBARA LA MARR
RAMON NOVARRO
LLOYD HAMILTON
In His Latest Comedy
"GOING EAST"
International News
GREATER MOVIE SEASON STARTS IN AUGUST

Macdonald
TODAY and TOMORROW
TOM MIX
--and--
TONY
THE WONDER HORSE
In a Big Thriller
"THE TROUBLE SHOOTER"
COMEDY TOPICS REVIEW

RICHMOND Theatre
Direction West Coast Theatres, Inc.
NOW PLAYING
D. W. GRIFFITH
presents
"ONE EXCITING NIGHT"
The Laughing Thrill!
"WEST IS WEST"
A Cameo Comedy
Coming Tomorrow
BRYANT WASHBURN in
"Other Men's Daughters"
Adults 15c Children 10c

Choice Fruits and Vegetables
The very finest the market has to offer can always be found here fresh every day. We carry a modest stock thereby assure you that it is always fresh. We don't carry the goods over from day to day.
WHILE GETTING GET THE BEST
BENTON'S
1200 Macdonald Avenue
Phone, Richmond 652

They're Here
The first shipment to leave the factory came to Richmond. You've been expecting them for some time. They are here now and you may equip your car today without any trouble at all. Goodyear tires are made that way.
Famous Goodyear Balloon Tires
GOODYEAR TIRES
and
FEDERAL TUBES
RE-TREADING, VULCANIZING, REPAIRING
JOHNSON TIRE SERVICE
934 Macdonald Ave. Phone Rich. 405

Expenses Mount For P. G. & E.

Although the increase in the operating costs of Pacific Gas and Electric Company during the first six months of this year, directly traceable to water shortage, exceeded $1,300,000, the corporation nevertheless was able to earn at the rate of $5.20 on the common stock. This is practically the same as last year.

According to a statement issued yesterday through A. F. Hockenbeamer, second vice-president and treasurer of Pacific Gas and Electric, the result attained was due to a larger volume of business, the practically undiminished supply of hydro-electric energy from the new Pitt river plants, and the observance of economies wherever possible.

The gross operating revenue for the six months' period was $21,930,580, an increase of $2,368,210 over the revenue of the corresponding period of 1923. The net operating revenue was $8,198,863, exceeding last year by $1,380.

Redmen Place 1925 Convention

(By Universal Service)

SACRAMENTO, July 30.—San Francisco was selected as the 1925 meeting place of the Order of Redmen and Daughters of Pochahontas when those organizations concluded their annual state convention with the election of officers, most of whom were from the bay district. W. Stienkamp was chosen Grand Chief.

Special Taxes Must Be paid Today

Today will be the last day for the payment of special taxes in the office of John P. McLaughlin, Collector of Internal Revenue. All persons carrying on any trade or business where a special federal tax is imposed must make payment before August 1.

Autos Damaged In Accident

The automobiles were slightly damaged but no one was seriously injured when cars driven by G. W. Smith of Oakland and J. R. Gillberg, 401 Santa Fe avenue, collided at Santa Fe and Richmond avenues.

Funeral Held for Robert Chandler

Funeral services have been held in Niles for Robert Chandler, former telegrapher and resident of Richmond. He was a member of the local Fraternal Brotherhood and of the Knights of Pythias. His widow was formerly Miss Edith Gregory, well known in Richmond.

Richmond Woman Sues for Divorce

Expression of a hope that his three-year-old daughter would fall down and break her neck is laid to Elmer Germeshausen, of Richmond in suit for divorce filed at Martinez yesterday, by Elizabeth Germeshausen. Mrs. Germeshausen asks that she be awarded custody of the child and granted $30 monthly for support.

Germeshausen, his wife charges, cursed her in the presence of their daughter, would not allow friends to visit at their home and on occasions ordered visitors to leave. The couple married in 1920 and separated last Tuesday. The suit was filed through Attorneys Wilbur Pierce and T. M. Carlson.

Duncan Reported As Sinking Fast

According to report received late last night the condition of Charles W. Duncan, who has been at the Cottage hospital since an apopletic stroke more than a week ago, is more serious than heretofore, and little hope for his recovery is entertained.

H. D. Chapman Leaves For Venice

H. D. Chapman left last night for his new home in Venice where he is now city engineer. Mrs. Chapman will remain a short time to dispose of their residence property on Crest avenue.

Will Construct One Story Home

W. W. Chapin will construct a one story dwelling on Nineteenth street between Barrett and Roosevelt avenues at a cost of $3800. The building permit has been granted and C. Overaa will have charge of the work.

Burglary Is Reported Here

Eduardo Padillo, 130 South First street, reported to the police yesterday that his home had been burglarized between 10 in the morning and 2 in the afternoon. The thief took $15 in cash, a blue serge suit, a boy's coat and three women's dresses.

Spend Day At Home In Ross

A group of Point Richmond Ladies spent the day yesterday at Mrs. E. H. Harlow's summer home in Ross. Mrs. Harlow entertained them with a fine luncheon, following which the party went to the Cedars private school and visited Mrs. L. N. Moore's grandson. The following ladies comprised the party: Mrs. George Harlow, Mrs. L. N. Moore, Mrs. T. Helm, Mrs. Coleman Rich, Mrs. Charles Litts of Berkeley, and Mrs. E. M. Ferguson, and daughter from San Francisco.

GRANTED PERMIT

F. E. Woodward has been granted a permit to construct a garage on Eddy between Montecite and Tewksbury avenues at a cost of $75. Golden State.

READ THE RECORD-HERALD

Sues for $18,907 In Property Case

Judgment for $18,907 and an order foreclosing on 158 parcels of land in Richmond are asked by Wesford Taggart in suit he filed here yesterday against John H. Britton, the Mintzer Estate Company, the City of Richmond and others. Taggart claims the judgment he asks represents an amount due on street improvement and sewer assessments.

Mr. and Mrs. George F. Fredenburg of 426 Eleventh street are spending two weeks vacation at St. Helena.

Funeral Today for Dolores Bates

Funeral services for Dolores Bates will be held today from the Wilson and Kratzer parlors, at 10 o'clock. Interment is to be made in Sunset View cemetery.

Joins Forces With Local Dentist Here

Dr. Cedric G. Taylor has become associated with Dr. C. S. Lipp, local dentist, with offices in the Abbott building. Dr. Taylor was employed in the local Santa Fe shops as head timekeeper a number of years ago. He graduated with high standing from the College of Physicians and Surgeons at San Francisco.

Local Rooming House Is Sold

The Viola rooming house at 19 Park place has been purchased by Mr. and Mrs. Joseph Marzen of Los Angeles. It was sold by Mrs. Bertha Andrews through C. J. Ripley, sales manager of the Watson Realty company. Mrs. Andrews has gone to Los Angeles.

AUTO TOPS
Repairing
AUTO TRUNKS
Leather goods made to order
Trunks, Bags, Suitcases, etc.
Manufacturers & Jobbers
Richmond Mfg. Co.
1135 Macdonald
Corner 12th St.

The Merchant Of Venice

Versus

The Richmond Merchants

The Merchant of Venice received an enormous amount of publicity through his unusual methods of collecting—but that was in Shakesphere's time.

The Richmond Merchant of today can get an enormous amount of publicity by putting his wares before the public in the finest edition ever published in Contra Costa County.

There will be many thousands of copies printed and this edition will reach many points throughout the United States as well as this county.

MAKE IT A POINT TO BE IN OUR—

INDUSTRIAL EDITION

Get Your Advertisem ents In Early

Telephone Rich. 70
For The Ad Man

Record-Herald Printing & Publishing Company

REFINERY IS SURPRISED IN SIXTH

ALL STANDARDS TAKE GAME WITH A 10 TO 9 SCORE

Refinery Takes a Big Seven Run Lead In The First

The All Standards won from the Refinery team last night at the First street ball park with a 10 to 0 score after a sixth inning rally in which they scored five runs. The game was distinguished by heavy hitting on both sides and the pitching was a little bit less than average. Last night's game gives the Barrel house team a good chance for the pennant from the Standard Oil teams.

The Refinery had a hitting bee in the first which gave them a seven run lead and took Cunningham for the All Standards off the mound in a hurry. Kersten went in and held them for a while.

The sixth inning found the score standing at 9 to 5. After the All Standards had scored three runs Snavely went in for the Refinery. He stayed just long enough to walk two men. The first walk filled the bases and the second brought in the run that tied the score. Kersten went back to the heap and allowed one more run, the winning one.

The box score:

All Standards	AB	R	H	PO	A
Nelson, cf	2	1	1	0	0
Cronin, 3b	4	1	2	0	2
Friene, 1b	4	0	1	11	0
Schulte, lf	4	0	0	0	0
McDonough, c	4	1	1	6	0
Lare, ss	4	2	2	1	4
Karsten, p	4	2	3	1	1
Hanson, 2b	4	2	3	1	1
Cunningham, p	0	0	0	0	0
Campbell, rf	1	1	0	1	0
Totals	31	10	13	21	11

Refinery	AB	R	H	PO	A
Zimmerman, 2b	4	1	2	2	4
Autry, 1b	3	0	0	8	0
Snavely, lf	3	1	2	3	0
Roberts, c	3	1	1	3	0
Johnson, cf	3	1	0	3	0
Bartram, ss	4	0	0	1	2
uttisbach, p	4	3	3	0	2
Rubart, rf	3	1	0	1	0
Duncan, 3b	3	1	1	0	0
Totals	30	9	9	21	8

All Standards 0 3 0 1 1 5 0—10
Refinery 7 0 1 0 1 0 0—9

Summary—Errors, Hansen; home runs, Renerts, Cronin; three base hit, Duncan; two base hits, Buttisbach 3, Kersten 2, Cronin; struck out by Buttisbach 3, by Karsten 2; bases on balls, off Buttisbach 1; Snavely 1; Cunningham 1; Kersten 6; earned runs, All Standards 6; Refinery 5; left on bases, All Standards 3; Refinery 2; double plays, Bartram to Zimmerman to Autry; Hansen to Friene. Credit victory to Karsten, hit by pitcher Snavely and Autry by Kersten. Time of game, 1 hour, 10 minutes. Umpires, "Spike" Elder and Deran.

Stenroos, 40 Year Old Finn Wins Olympic Marathon; Young Richards Who Won Olympic Tennis Singles

Age and youth triumphed at the Olympic Games. After being out of the running game for 15 years and at an age when most men couldn't run after a street car without puffing, Albin Oscor Stenroos, the 40 year old Finn won the Marathon race. This photo of him was taken directly after the race. On the left is seen Vincent Richards the young American tennis star on the Paris courts. Young Richards won the singles title and teamed with Hunter won the men's double championship.

ARLETT HELPS OAKS TO WIN WITH 6 TO 4

Los Angeles Wins But Salt Lake Doesn't Score

SAN FRANCISCO, July 30.—The Oaks hammered Shea in the third today and won from the Seals with a 6 to 4 score. "Buzz" Arlett had a lot to do with the winning both with his hitting and some expert fielding. Harry Krause pitched a fine brand of ball and well supported for the most part. The Oaks took five of their six runs in the third, partly from a seriously questioned umpire's decision and also on an error by Rhyne, which proved costly. The Seals filled up the bases at one time with no outs but they couldn't score. The batteries, San Francisco, Shea and Vargas; Oakland, Krause and Baker.

LOS ANGELES, July 30.—The Angels evened up the series with the Vernon Tigers here today by routing Harry Courtney in five innings and then bombarding Wee Ludolph in the ninth after "Bim" Myers had allowed the Tigers to even the score in the eighth. Something new in umpiring was introduced with three arbiters on the job. Brashear, Burnside and Ellis. Brashear, the old Vernon second sacker, worked perfectly. He was signed on to replace Bedford, who proved unsatisfactory in one day's performance. The batteries Los Angeles, Myers and Spencer, Vernon, Ludolph and Murphy. The score, 9 to 5.

SALT LAKE CITY, July 30.—Vean Gregg, who was pitching before some of the young men attending today's game were gib enough to watch baseball, outwitted the slugging Bees and the Indians took the first game of the series and incidentally gained a full game on the Seals. Emmer's home run practically put the game on ice in the third inning, but the locals made a few more runs. The score, 12 to 0. The batteries, O'Neil and Peters; Salt Lake, Seattle, Gregg and Baldwin.

PORTLAND, July 30.—Portland took today's game from Sacramento with a 4 to 3 score.

Jack Kelly and Paul Costello, American Oarsmen Who Won the Olympic Doubles Championship

Leave on Deer Hunt This Morning

John A. Miller, local internal revenue collector, and Frank Wilson, left early this morning for Mount Hamilton, near Livermore, on their annual deer hunt. This is the eighth year that they have made the hunt and they expect to have their usual good luck. They will spend one day getting ready for the hunt before the season opens, August 1. They expect to be gone for one week.

COMMITTED TO ASYLUM

Alexander Schwarz, El Cerrito carpenter has been committed to the Stockton asylum after having been adjudged insane by a lunacy commission. He was arrested several days ago on a statutory charge.

REPORTED BETTER

Mrs. Frank A. Sholes is reported to be progressing rapidly at the Merritt hospital where she has been under treatment nearly a week.

BAY ELKS PLAN TRAPSHOOT SOON AT ALAMEDA

Local Elks Will Enter Contest To Take Trophy From Oakland

The next regular Elks trapshoot will be held at the Alameda grounds Sunday, August 10. All Elks and their friends are welcome, but only Elks are allowed to compete for prizes.

The Gun Club Committee, Lee Dolson, chairman, will pick the five highest scores made by members of No. 3 to shoot as a team for San Francisco Lodge of Elks against teams from Merced, Richmond, Oakland, Alameda and other lodges. The Oakland Lodge carried off the trophy at the last regular shoot held in July.

The committee from No. 3 hopes to be up in the running at the August meet. Eddie O'Brien at the traps was a wonder for his first try, and expects to shoot a perfect score next time.

The Richmond Lodge of Elks will hold their regular monthly shoot on the 24th of August, at Richmond, and Elks are invited to take part there as well.

The aim of the Gun Club Committee is to arouse so much interest in the August shoot as to make the final shoot of the year in September the biggest trap shooting event of the season.

VISIT IN LOS ANGELES

Mrs. Mary Marland and small daughter of Third street are spending two weeks' in Los Angeles.

Volley Ball Games Played At Y. By Local Team

Line-ups and results of the volley ball games series put on by the Y. M. C. A. are given below:

Navajo—Geo. Johnson, F. Fenix, B. Fenix, E. Henning, J. Baker, T. Beard.

Piutes—L. Moe, S. Newman, C. Pinto, M. Matoza, T. Rhodes, W. Phowell.

Navajo	5	10	5
Piutes	7	3	10

Arapahoes—J. Commerlo, R. Crigler, F. Phowell, M. Basket, F. Basket., A. Houseman.

Siouxs—L. Savin, C. Baker, A. Helper, S. Hanrahn, A. Westerburg, R. Muller.

Arapahoes	10	5	10
Siouxs	7	10	9

Y. M. D.—G. Coakly, J. Rodriegus, R. Cunningham, B. Bussow, J. Lincoln, R. Chambers, E. Poage.

HY-Y, Comerlo, R. Crigler, E. Phillips, L. Barbigas, L. Moe, E. Tittemore.

Y. M. D.	13	15	15
Hi-Y	15	5	9

Coast League

San Francisco 4 10 2; Oakland 6 10 3.
Sacramento 3 8 1; Portland 4 9 2.
Los Angeles 9 13 1; Vernon 5 8 2.

American League

Philadelphia 4 11 2; Cleveland 5 12 3.
Boston 6 13 0; Chicago 7 15 2.
Washington 7 10 2; Detroit 4 12 1.
New York, St. Louis, no game, rain.

National League

Cincinnati 0 7 1; Boston 3 10 0.
Cincinnati 3 11 0; Boston 6 9 0.
Pittsburg 6 9 0; New York 3 12 2.
Chicago 0 5 0; Brooklyn 6 12 0.
St. Louis 9 15 2; Philadelphia 8 11 1.

Committees Named For Santa Fe Picnic

The Ladies Shopcraft Association of the Santa Fe Railroad met last night and appointed committees to lay plans for an annual picnic and entertainment for shopcraft employes. The outing will be held in Grand Canyon park, and the date has been set for the last Saturday in August. The employees will convene about noon. An orchestra will furnish dance music, and in addition to the dance a baseball game will be played between two Santa Fe nines. The baseball players will have charge of th concessions, such as ice cream, hot dogs etc.

A Record-Herald Class Ad will do it!

! ashamed

It brought him untold misery; yet only he himself, was to blame

HE had neglected his teeth so long that he was actually ashamed to visit his dentist. And like so many people, he kept putting it off.

Finally he became so sensitive about their appearance that in conversation he habitually distorted his mouth in an effort to hide them from view.

A reasonable effort on his own part—consulting his dentist, conscientious use of his tooth brush and the right dentifrice—might have saved him this humiliation. But he even neglected these things. He was uncomfortable wherever he went.

Listerine Tooth Paste cleans teeth a new way. At last our chemists have discovered a polishing ingredient that really cleans without scratching the enamel—a difficult problem finally solved.

You will notice the improvement even in the first few days. And you *know it is cleaning safely.*

So the makers of Listerine, the safe antiseptic, have found for you also the really safe dentifrice.

What are your teeth saying about you today?—*LAMBERT PHARMACAL CO., Saint Louis, U. S. A.*

LISTERINE TOOTH PASTE

Large Tube—25 cents

UNCLE WIGGILY'S TRICKS—

SQUIRE EDGEGATE—A Happy Thought for Mose

BY LOUIS RICHARD

THE GEEVUM GIRLS

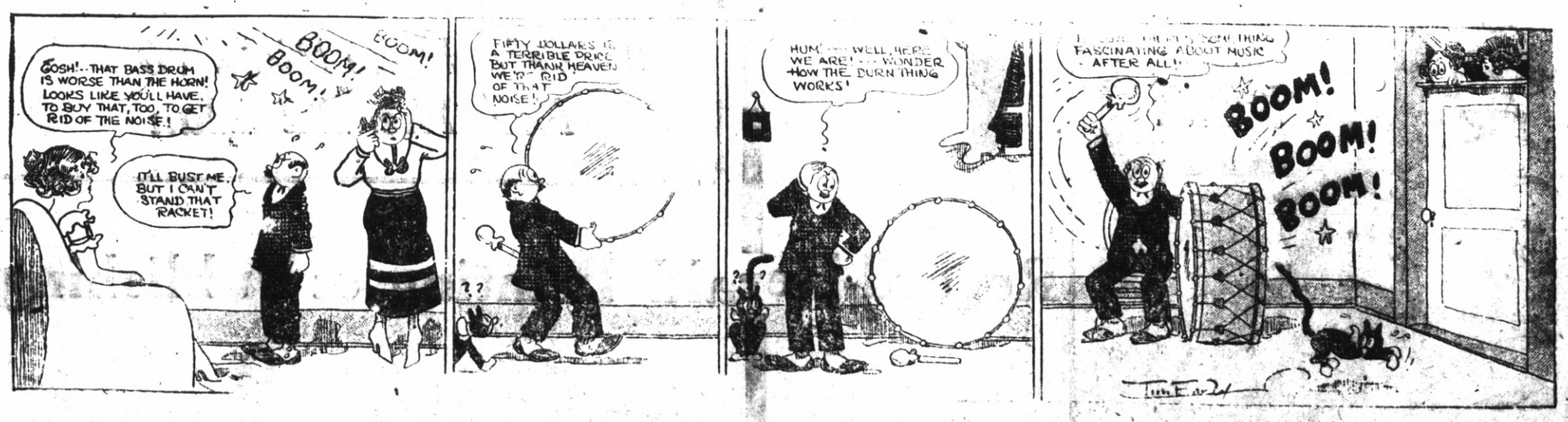

Classified Ads, Real Estate, Legal Notices and Miscellaneous

Advertising Rates

Reading notices: 10 cents per line first insertion; 5 cents per line for subsequent insertions.

Political advertising per column inch, 50 cents.

CLASSIFIED RATES
Minimum Charge, 35 cents

2 times	2 cents per word
3 times	3 cents per word
4 times	4 cents per word
5 times	5 cents per word
6 times	6 cents per word
10 times	9 cents per word

WANTED

Tailoring Agents! $90 week and steady job taking orders for Longworth Allwool suits and overcoats $23.75, boys suits $11.75. Special offer $45 each and free Suit for 3 days spare-time work. Postal brings big outfit free, no waiting, no deposit. John G. Longworth & West Congress St. Chicago.

Sons, Dept. 15. Address 1301-11

DRESSMAKING—Remodeling and relining. Mrs. Allen, 622 5th street. Phone Rich. 1463. 7-26-2 weeks.

Have your suit cleaned and pressed at Black's, Tenth and Macdonald avenue. Phone 723. We call and deliver. Prompt service and good work.

FOR RENT—Five room cottage on 20th street. Call at 2211 Barrett avenue. 7-26-3t.

WANTED — Two good boys about 15 years old to carry paper routes. Call at once at Record-Herald office 22d and Macdonald. 6-21-tf

WANTED—Good grain sacks. Pioneer Coal and Transfer Co., 1015 Macdonald avenue. 1-27-tf

MISCELLANEOUS

DANDY HOME—Three large rooms neatly furnished; $900 cash; quick sale; going East. Owner Mr. Graham, block 19, Kerns st., and Redwood avenue ave., Richmond Annex.

MAKE $1 to $2 AN HOUR WRITING SHOWCARDS for us in spare time. No canvassing. Simple instructions. Dept. 963 National Studios, 6121 Dorchester, Chicago.

ROOM AND BOARD — $3.50 Per week. Home cooking. Mrs. Ledebur, 320 First street, Richmond 858-J. 4-29-tf

LEADING CLUB, largest, most reliable for lonely people; confidential descriptions free in plain sealed envelope ;thousands wealthy members; if sincere, write; established 20 years. Old Reliable Club (name copyrighted,) Mrs. Wrubel, Box 26, Oakland, Calif. 4-26-tf

"LET MAYER DO IT" if you want your old suit made like new. Phone 452; cleaning, mending, repairing, or pressing. Wor kcalled for and delivered. Mayer's American Cleaning Works ,1116 Macdonald Avenue. 4-11-tf

$10.00 TO $50.00 QUICKLY
To The Many Workers
Rates lowest. No security, no publicity. Best and most private terms. What National banks do for big business, we do for the man or the woman who works.
H. L. DRAKE

FOR RENT

FOR RENT—5 room house with or without garage. Apply 139 Second street. 7-29 6t.

FOR RENT—1 four room unfurnished house, modern. 1 3-room partly furnished house, modern. Apply at 524 22nd Street.

FOR RENT—5 room house, with or without garage 139 2nd St. 7-22 6t

FOR RENT—Five room house with garage and large garden. Ten minute ride from 23rd and Macdonald. $22 per month. Address Box "100", Record-Herald. 7-29 3t.

FOR RENT—One or two room furnished house-keeping apartments. 1725 Clinton street. 7-25-6t.

FOR RENT—Newly renovated three and four room, furnished apartments. Steam heat and hot water. Windows weather-stripped. 211 Gaynor ave. Apartment No. 1, Phone Rich. 861. 6-13-tf

FOR RENT—Apartments and flats very desirable and convenient, $25 to $50 per month. Burg Bros., Inc., 309 23rd St. at Macdonald Ave Phone Rich. 730. 5-15-tf

FOR RENT—COMPLETELY FURNISHED apartment. Apply 426 8th street, Richmond 946. 3-15-tf

FOR RENT—Westdin Apartments, 24th and Rheem. Steam heat and hot water; rents $35 to $50. Apply Apartment No. 1. 3-15-tf

REAL ESTATE FOR SALE

MULTIPLE LISTING
with
BURG BROS, Inc.

assures a quick sale of your property at the right price.

Notice

By listing your property with us it is automatically listed with every Realtor in Richmond, who are members of the Multiple Listing Board. Assuring you of efficient service and a square deal.

BURG BROS., Inc.
309 23rd St. Tel. Rich. 730-731

FOR SALE

FOR SALE—New cottage, 4 rooms and bath, 2 wallbeds, new garage and fence, lot 37 1-2 x 100, half block from car line; owner 2115 Dunn ave. 7-23-1mo.

FOR SALE—New 4-room house with garage. 25x112½ foot lot. Between Barrett and Roosevelt, on 21st St. Small payment down, balance on monthly payments. Good home and a bargain. See owner, Julius Tickel, 2117 Barrett Ave.

FOR SALE — This wonderful income business property on 11th street, half a block from Macdonald Ave. It consists of 2 lots, 3 buildings and garage; 1 building has 2 apartments, all separate plumbing; one 3-room small house and one 6-room late bungalow with sleepig porch, furnished and rented. You have to see it to appreciate it. Put in your bid, you may be the lucky one to get it. See Owner, 239 Eleventh street.

FOR SALE—Second-hand washing machine, same as new, and a good sewign machine. 1314 Macdonald Avenue. Phone Rich. 933. 4-24-tf

FOR SALE—500 feet 3-4 and 1 in. rope, 4, 6, 8, and 10-inch single and double pulley blocks. 500 feet 2 and 3 inch light galvanized pipe for irrigation; 200 feet 1-4 and 3-8 inch iron chain. Brass deep well pump cylinders. $5 to 515. Berks' Hardware Store, Macdonald Ave., betwen 10th and 11th streets. Richmond.

FOR SALE—Beautiful 6-room house in Mira Vista; marine view, big lot and garage, store and hot water heater, garden tools, etc., owner moving out of town; must sacrifice; will arrange terms, this is a real snap. Summers, Piedmont 806 or Berkeley 7468-J.

FOR SALE—Radio Set. Five tube Atwater Kent "The Wonder Set" with Atwater Kent loud speaker tubes A and B batteries. Everything complete ready to set up Save 50.00 Call at 248 7th St. or phone Rich. 640. 7-29 2t.

DON'T MISS THIS if you want to have your own home, 4 or 5 room house ready to move in, with garage, everything complete, sidewalks, water, gas and electricity; sell or rent. Inquire owner, G. Rossi, Portrero and San Pablo. 3-30-tf

Notice To Voters.

A new and complete registration of voters is required by law during the year 1924.

Every person entitled thereto must register thirty days before any election at which he or she desires to vote.

Registration for the purpose of voting at municipal elections for towns of the sixth class closes March 14th, 1924.

Registration for purpose of voting at Presidential Primary Election, closes April 5th, 1924.

Registration for the purpose of voting at August Primary election closes July 26th, 1924.

Registration for the purpose of voting at General Election closes October 4th, 1924.

You may register with the County Clerk or any of his deputies.

Dated: January 10th, 1924.
J. H. WELLS.

The following are registration deputies:

County Clerk of Contra Costa County, State of California.
Mrs. Alice M. Morris, El Cerrito.
Mrs. Onnie K. Curry, El Cerrito.
Mrs. Flora O. Adams, El Cerrito.
John Sandvick, El Cerrito.
A. C. Faris, City Hall, Richmond.
L. W. Brougham, City Hall, Richmond.
Miss Georgia Johnson, 308 Richmond Ave., Richmond.
E. P. Vaughan, 314 Sixth Street, Richmond.
Miss Nannie Nesbit, 621 Bissell Avenue, Richmond.
H. G. Stidham, 163 Washington Avenue, Richmond.
M. J. Gordon, 821 Macdonald Ave., Richmond.
H. O. Watson, 921 Macdonald Ave., Richmond.
Mrs. Lillian Blake, 2302 Cutting Blvd., Richmond.
R. V. March, 426 7th Street, Richmond.
Edward A. Burg, 309 23rd St. Richmond.
Frank Silva, San Pablo.
Mrs. Grace Silva, San Pablo.
Mrs. Lilile Whisler, San Pablo.
Publish Jan. 13 to Oct. 4.

REAL ESTATE FOR SALE (Continued)

H. O. W.

Broadcasting Bargains From Elks' Building. 931 Macdonald Avenue

SUDDEN SERVICE

Income Property

$5800—Seven Room House, three room house, and garage. Lots 35x112 with South front. Income $75 per mo.

$5500—Two five-room flats, 5 room house, 7 room house and double garage. Lot 60x140 On 6th street. Close in. Income $120 per month. Needs cleaning up and a few minor repairs.

Bargains In Lots

$250 one lot 31st and Clinton.
$225 one lot 43rd and Barrett.
$650 Two lots Macdonald Ave. near 39th.
$250 one lot Macdonald Ave. near 44th.

Houses

$7400—Six room house completely furnished, windmill and tank house and new garage. Hardwood floors, breakfast room and all garden tools.

$6000—Five room house with oak floors, on large corner lot. Good garage. Range and Linoleum go with this home. Terms.

H. O. WATSON
REAL ESTATE and INSURANCE
Phone Richmond 180
O. J. Ripley, Sales Manager

BUY NOW

E. P. VAUGHAN
Tel. Rich. 233 314 6th St.
"The Sixth Street Realtor"

(Member Multiple Listing Board)

Real Estate, Coleictions, Insurance and Notary
Richmond, California

$1300.00 TERMS $1300.00

You Cannot Beat This Anywhere!

Four Room House on a 25 foot lot on Tenth street, Just North of Barrett avenue. The house is not new, and has not all the latest features, but it is comfortable. It will rent for $20.00 a month—$25.00 with a little fixing.

Better buy this now. The lot alone will be worth more than the amount asked.

BUY NOW—DON'T WAIT UNTIL THE PRICES GO HIGHER

UNDERTAKERS

Wilson and Kratzer Mortuary Chapel

Bissel Avenue at Seventh

AN IDEAL FUNERAL HOME

Lady Attendant.

Ambulance used exclusively for sick and injured.

Telephone, Richmond 1-1-2

INSURANCE

These Painters Carry LIABILITY INSURANCE

ZEB KNOTT

Sherwin-Williams Paints, Stains and Varnishes
All Grades of Wall Paper

PAINTING AND PAPER HANGING

319 North Seventh Street

All work guaranteed.

CLOTHES

Properly Cleaned and Pressed will Look Better and Last Longer.

C. O. D. CLEANERS AND DYERS
(Established 1909)
Clean, Odorless, Delivery
Works ..... 2409 Macdonald
Phone Richmond 2329
Phone Richmond 683
OFFICE ..... 11 Park Place

REAL ESTATE FOR SALE

Talk to Lester—

314 SIXTH STREET

MULTIPLE LISTING

MEANS QUICKER ACTIONS IN THE SALE OF REAL ESTATE—WHEN LISTED WITH A MEMBER OF HE MULTI PLE LISING BUREAU.

WHEN YOU LIST YOUR PROPERTY WITH THE MULTIPLE LISTING BUREAU YOU HAVE EIGHT REAL ESTATE DEALERS WORKING TO MAKE A SALE OF YOUR PROPERTY INSTEAD OF ONE.

IF YOU WANT QUICK RESULTS, BRING IN YOUR LISTINGS AND I WILL DO THE REST.

IF YOU WANT TO BUY, YOU HAVE ALL THE CHOICE PROPERTIES TO PICK FROM.

REAL ESTATE—BONDS—NOTARY PUBLIC

PHONE RICHMOND 1173
OFFICE 316 — 6TH STREET

RICHMOND MULTIPLE LISTING BOARD

"Co-operation Means Service"

The Richmond Multiple Listing Board is now giving real service. Any of the following Realtors will gladly show and describe to you our extensive listings.

Appraisal & Sales Corporation
2234 Macdonald Avenue
Burg Bros.
309 Twenty-third Street
Clark-Firestone Company
715 Macdonald Avenue
M. A. Hays Company
2216 Macdonald Avenue
Isaac Lester
314 Sixth Street
W. J. Richards
915 Macdonald Ave
E. P. Vaughan
314 Sixth Street.

SEWING MACHINES

$10.00 and up—

EASY TERMS

BUY AT HOME AND SAVE MONEY

We Rent—Repair
ALL MAKES

422 Macdonald Avenue
PHONE RICH. 930

Children Welcome

LOS ANGELES, CALIFORNIA

ANY HOTEL reflecting the comfort of competence, the solidity of substance, the good taste for refinement. Attractive for women alone and to the "whole family." Service not unMke a well appointed, generously conducted home without ostentation. Safety patronized and recommended.

Commercial, residential Location central and unexcelled. Modern, European, Rated reasonable.

GARAGE ADJACENT
Patronage Appreciated
You've tried- the rest—Now Try the Best"
William BEST Clark, Proprietor

PAULSEN'S TIPS

THE BUY SUPREME!

$500 Down $35 a Month—

$500 DOWN $35 A MONTH—5 room modern bungalow, in good condition, garage, located in fine residential section north of Macdonald. Nothing like it for the price in the district. You can save two or three years rent by buying this home. A real buy for anyone desiring a modest, well built place to live. If larger payments can be made, can arrange for smaller first payment. $3250.

Apartment Lot $650 Down—

60 ft., frontage, about 2 blocks from Macdonald Avenue in best resident section. The best buy for the money we have had in months. Price $1950,—$650 down balance easy.

PAULSEN REALTY SERVICE
California Theatre Building.
Telephone Richmond 825
Night phone: Rich. 322-W.

Phone 839-W
W. T. KEARNEY
Attorney-at-Law
Mercantile Trust Bldg.
Telephone 545

NEIGHBORHOOD NEWS

DANCING CLASS

Eleanor Hart's dancing class every Saturday at 2:30 p. m. Musicians' hall, Sixth and Macdonald avenues.

PIANOS FOR RENT

You can rent a piano by the month from A. Winters at 11th and Macdonald.
donald. 7-10tf.

Phone 982—Poultry supplies and remedies, Agents Coulson Petaluma Poultry Foods—Hay, Grain, Wood and Coal. Sunset Feed Co., 1316 Macdonald avenue.

If any resident of Richmond knows of families in distress or need, kindly report same to the Societies handling relief. Phone Richmond 1340 of Richmond 335. 3 25-tf

TELEPHONE RICH. 238.
314 6TH STREET
REAL ESTATE, COLLECTIONS, INSURANCE AND NOTARY
Richmond, California

HERB SPECIALISTS

TO WHOM IT MAY CONCERN:

In reciprocation of the wonderful cure effected through the medium of Dr. Wong Him's herbs and his thorough knowledge of every human ailment, I desire to state briefly the terrible sufferings experienced by myself for other thirty years, thus guiding anyone who may desire relief from attacks of any nature:

I had been afflicted with cancer and Bright's Disease, also catarrah of the head for a period of over thirty years. Learning of the extraordinary cures resulting from the herb treatments of Dr. Wong Him'. I decided to seek relief it possible through this course, being to some extent skeptical, due to failures of other eminent specialists to effect any amount of relief.

A complete treatment of the above herbs have resulted in relieving me entirely of these affliction and my head has been cleared of all traces of catarrh. Pains in back and headaches have ceased and am again able to enjoy perfect health.

The above has been absolutely unsolicited and my only home is that same may prove of great benefit to all sufferers who may read it.

MRS. E. HUBER, 2407 38th Ave.
MR. P. HUBER, 2407 38th Ave.
Oakland, Calif., April 9, 1924.
2047 Webster St. Lake 429.

PROFESSIONAL CARDS

W. W. FRASER, M. D.
Homeopathic Physician and Surgeon.
Office 707 Macdonald. Pillow Bldg.
Phone 839-W.

DR. J. T. SPALDING
Physician and Surgeon
DR. CLARA SPALDING
WOMEN and CHILDREN
Telephone: Richmond 20
Office 803 Macdonald Ave.

I make and acknowledge all kinds of legal papers; deeds, mortgages, contracts, leases, etc. Homes for rent fire insurance.
H. G. STIDHAM
NOTARY PUBLIC
163 Washington Ave.
Office Phone 868; Res. Phone 920.

Attention—

Investors and Home Seekers

Have you awakened to a full realization of what the coming of the Richmond-San Francisco Ferry Service means to this City? It will place us in direct competition with OAKLAND, BERKELEY and ALAMEDA, as a commuting residential city within thirty-five minutes of San Francisco.

—Buy Now—

We have over forty listings of HOMES ranging in prices of from $2,500 to $8,000. Let us show them to you.

We are Members—
RICHMOND MULTIPLE LISTING BUREAU

Appraisal and Sales Corporation
of California
REAL ESTATE — INVESTMENTS — INSURANCE
TELEPHONE RICH. 2200
2234 Macdonald Avenue, Richmond, Calif.

HERB SPECIALISTS

CHINESE EXPERT HERBALISTS

How to Get the Best Results and Keep Well.

Chang & Kong

Our specially imported herb remedies of over 3000 varieties have been used in China for centuries. They positively relieve the various diseases whether your ailment be of the lngs, stomach,heart, liver, kidneys, bladder, or if your are afflicted with indigestion, asthma, catarrh, blood poison, (including blood disorder and high and low blood pressure,) rheumatism, appendicitis, piles female afflication or any other known complaint, our wonderful herbs will not only give immediate relief, but will absolutely cleanse every impurity from your system by our Chinese Herb specialtist. All ailments of whatever nature successfully treated by our wonderful, life-giving Chinese herbs.

When your case is given up as hopeless by others, give us a trial.

Many testimonials by people who have been cured by our herbs

Herbs sold. Prices Reasonable

Consultation Free.
HERB SPECIALISTS
901 Clay St., Corner 9th St.
OAKLAND, CALIF.
Hours 8:00 a. m. to 8:00 p. m.
Daily—Sundays, 8 a. m. to 2 p.m.

FRATERNAL CARDS

SONS OF ST. GEORGE—Gladstone Lodge, No. 531, meets first and third Tuesday at Moose Hall at 8 o'clock p. m. B. Banner, Secretary; R. F. D., Box 147, Richmond, Fred Powell, president.

WOODMEN OF THE WORLD—Log Cabin Camp, No. 637 meets every Monday in W. O. W. Hall, 707 Macdonald Avenue, Consul Commander, J. L. Williamson, Clerk, H. L. Springer, 101 Ohio Avenue.

GOLDEN GATE COUNCIL, No. 3, Junior O. U. A. M., meets Wednesday nights, in the small hall in W. O. W. Hall. O. H. Benne, Recording Secretary, P. O. Box 1131, Richmond, Calif.

NATIVE SONS—Of Golden West, No. 217, Edward Peterson Stege, President; R. H. Cunningham, Secretary 520 Ohio Street. Meeting nights, first and third Tuesday of the month. Meeting place, Redman hall, Eleventh Street and Nevin avenue.

KNIGHTS OF PYTHIAS—Richmond Lodge, No. 13 meets every Friday night at K. of P. Hall, Fifth street, near Macdonald. Visitors always welcome. Geo. M. Deathe, C. C.; F. G. Blackhart, K. of R. and S.

NOTARY PUBLIC
REAL ESTATE and INSURANCE
Phone Richmond 180
O. J. Ripley, Sales Manager

TYPEWRITERS

TYPEWRITERS
SOLD REPAIRED
KEARNEY-FURRER
Phone Richmond 7.
721 Macdonald Ave.

2 REAL BARGAINS

$1600.00 4 room cottage central location, very easy terms.

$3300.00 New 4-room Bungalow Stucco finish. aHrd wood floors. Wall Bed, Cabinet Kitchen. Garage if wanted.

J. B. McKENZIE
1202 Macdonald Avenue, Phone 632
J. L. Muir, Manager of Sales

Dr. Catherine Schumacher
-- Chiropodist--
All Foot Troubles Treated
Hours 11 a. m. to 5 p. m. Daily.
Tuesday and Friday 6 p. m. 8 p. m.
1002 Macdonald Avenue
Phone Rich. 257-W

Hours: 10 to 12 a. m. 2 to 5:30 p. m. 7 to 8 Mon., Wed., Fri. Evenings
Sundays or Holidays By Appointment
Dr. D. E. Harvey
Chiropractor
Residence 435 Tenth Street Phone Rich. 2261-J
Office 629 Macdonald Ave Phone Rich 192

FOR GOOD TAILORING OF ALL KINDS SEE
M. CONRAD
Ladies' and Gents'
TAILOR
Clothes Made To Order of Every Description
254 TENTH STREET
(Opposite Lincoln School)

Once more a chance in your life is knocking at your door this here is future business property on 11th Street half a block from Macdonald, it has now a large income with the present improvements all furnished and rented. I am offering it at a sacrifice price. See owner, 239 11th street.

MEYER SAYS
BUY YOUR COAL NOW FOR LESS
Also best grade of Poultry and Dairy feed.
Millwood, Per load ... $5
PHONE RICH. 55-W.

TELEPHONE BERKELEY 8891
CARRICK and DOLL
General Plumbing Contractors and Jobbers
178 SAN PABLO AVE.
near Fairmount
EL CERRITO, CALIF.

Phones—Office 439 Res. 852
BERT CURRY
UNDERTAKER and EMBALMER
Ambulance Service
332-336 11th St., near Macdonald

BANJO STUDIO
Burke S. Calfee
Banjo Teacher and Harmonist
Studio, 660 19th Street
Orchestra Music for Dances and All Entertainments
Phone Richmond 1239

Record-Herald WANT-ADS Bring Results. Let us Sell For You.

RICHMOND RECORD HERALD
A RICHMOND PAPER FOR RICHMOND PEOPLE

Read All The Richmond News First By Subscribing To The Record-Herald

Society and Lodge News

"Old Timer" Night Plans Made

Onetah Tribe No. 183 Richmond Redmen held a short business meeting last evening in their club rooms. Hot dogs and coffee were served to the members immediately afterwards.

The Redmen are preparing for an "Old Timers" night next Wednesday the 6th of August. All members are urged to be sure and attend.

ENTERTAIN GUESTS FROM SANTA CRUZ

Rev. and Mrs. W. P. Grant of Point Richmond, are entertaining as their guests for a few days, Miss Emma Brown and Mrs. Ada Falk and her son, all from Santa Cruz. Dr. Grant is pastor of the First Methodist church in Point Richmond.

ENTERTAIN GUESTS HERE FROM INDIANA

Mr. and Mrs. H. G. Stidham have as their house guests the Misses. Grace Hull, Maude Hull, and Debbie Martin, all of whom reside and teach in Columbus, Indiana. The three young teachers who are nieces of Mr. Stidham, arrived in Richmond today after traveling about the country since June 16th, in their Ford sedan. They are going back by way of Yellowstone National Park, which they expect to visit as part of their journey.

MANY FROM RICHMOND ON CAMP CURRY TRIP

The guests now registered at Camp Curry in Yosemite valley include the following people from Richmond; Mr. and Mrs. J. B. Coombs, Mr. and Mrs. J. P. Strom and Mr. and Mrs. D. Bracco

RETURNS FROM TRIP TO GRASS VALLEY

Mrs. M. Armansco, with her children, Mary and August, have returned after a vacation at Grass Valley.

ARE BACK FROM TWO WEEKS' TRIP

Mr. and Mrs. William Mason have returned to their Mira Vista home after two weeks in the Feather river country.

RETURN FROM AUTO TOUR THROUGH SOUTH

Thomas Kelly, Standard Oil employe, accompanied by his wife and sister, Miss Mary Kelly, has returned from an automobile tour of Los Angeles and San Joaquin points. He visited his brother at Dos Palos, Merced county.

RETURN TO HOMES AT SANTA ROSA

The Misses. Goldie Martin and Eldine Raff of Santa Rosa who were week end guests of Mrs. C. E. Adams of Point Richmond have just returned to their home in Santa Rosa.

Clever Program For Wesley Family Night

At the Family Night Social of the Wesley Methodist Episcopal Church, Friday, there will be a community sing and three fine pictures. Dr. Baker, the pastor, who has returned from his vacation, will be in charge and will be pleased to greet the people. The big picture will be "Ball, the Unknown", a Prizma travel story of the South Sea Islands. This picture is different and has won genuine approval everywhere shown. -- glorious color the picture unfolds in an atmosphere of swaying palms, grotesque outriggers and rolling surf on the beaches of lava sand. The story is a constant surprise thorughout and in the climax a forest of monkeys leads to an ape-like man, a curious speciman of anthropology, half covered with thick hair five inches long, a strange human who is more like an animal than any other being in the world. This picture has the highest endorsement of the National Geographical Society at Washington, D. C. as a rare and valuable contribution to knowledge and entertainment.

The comedies will be "Scraps" and a Tony Sarg comedy, "Original Tooth Carpenter". Last Friday night the church was filled with a happy people. A big crowd is expected this Friday. All welcome. Silver offering for expenses.

WILL RETURN TO PLUMAS COUNTY HOME

Mrs. E. T. Aldeman who has been visiting here as the guest of Mrs. C. C. Sanford of Point Richmond, is returning to her home today in Quincy, Plumas County. Mrs. Aldeman has been here a month.

LEAVE BY AUTOMOBILE ON LOS ANGELES TRIP

Mr. and Mrs. James T. Narbett and son, Keith, left yesterday by auto for Los Angeles. Narbett plans to look over bathing place construction in the south as he has a contract for the design of the Richmond swimming pool.

DR. BAKER BACK LAKE TAHOE VISIT

Dr. Frank K. Baker and Mrs. Baker and daughter, Miss Ruth, who returned from a four weeks' outing at Lake Tahoe, Monday evening, report a most delightful and happy time. They camped at Connelly's Bijou, at the southern end of the lake where the swimming and fishing was the best. They visited a number of the resorts around the lake and took a trip across the line into Nevada. Dr. Baker reports a constant stream of campers going and coming. He says the largest trout cought while they were at the lake was a thirty-two pound one caught by an Indian boy. Dr. Baker will be in charge of the Family Night Friday and will be in his pupit at both services Sunday.

SANTA ROSA WOMAN SPENDS WEEK-END HERE

Miss Goldie Matin of Santa Rosa spent the week-end with Mrs. Uldine Ross at the home of her parents, Mr. and Mrs. C. E. Adams on Martina avenue.

OAK LEAF WHIST CLUB MEETS TODAY

The Oak Leaf Whist club will meet this afternoon at the home of Mrs. F. Weber of San Pablo. Prizes are to be awarded and the play will start at 1:15 o'clock.

ARE NOW SPENDING TRIP IN SANTA CRUZ

Miss Margaret Camerlo and Miss Catherine Camerlo of 138 Eleventh street are spending their vacations at Santa Cruz.

HAVE RETURNED TO HOME AT MERCED

Mr. and Mrs. William Adams, parents of Mrs. John Bell of Mira Vista have returned to their home in Merced after spending a month here. They were accompanied on their return to Merced by their granddaughter, Vermona Adams, daughter of Mr. and Mrs. George Adams of El Cerrito.

SPEND DAY WITH SANTA CRUZ FRIENDS

Mr. and Mrs. Roy Ish spent a day with the latter's mother, Mrs. William Brink of Willits, who is spending the summer at the resort with her daughter.

ENGAGEMENT OF LOCAL GIRL ANNOUNCED

The engagement of Miss Kate Hunt, daughter of Mr. and Mrs. C. M. Hunt, of Ocean avenue and James Treantafel, has just been announced. The marriage is to be August 10. A surprise shower was given Saturday night in honor of the bride to be, at the home of Mrs. F. G. Smith a sister. Those present included relatives and close friends. Many attractive gifts were received and the evening was spent in cards and dancing.

FLYERS

(Continued from Page One)

MOND IN THE SCAPA FLOW, Orkney Islands, July 30.—(Special Cable Dispatch).—Like three huge grey geese drifting into a hunter's blind, out of the haze of the late afternoon, the American round-the-world flyers dropped into a little sheltered cove in the Scapa flow at 4 o'clock. They are now anchored in sight of the masts of the sunken German warships

Rear Admiral Magruder, of the Richmond, stood on the bridge of the flagship watching their arrival. On the Cove, American motion picture operators had their tripods planted since early morning. A few residents of the little town of Kirkwall, ten miles away, had helped them keep the long vigil.

Captain Cotton of the Richmond immediately sent a ship's boat to bring the flyers aboard the flagship. Two boats with fresh fuel were waiting in the cove for the flyers.

The planes came in a "V" shape formation—one in front and the other two flying abreast a little way behind. The officers watched them pass directly over the cruiser and silently waved their hands in greeting.

The flyers made the trip from Hull, 400 miles, in less than six hours. The sun was shining over Scapa flow as they came out of the haze flying low.

The Richmond, which arrived early this morning, had been keeping look out all day for the flyers. No word having reached the ship of their departure from Hull, the watchers had almost given up hope that they would get in today. Major Davidson, assistant military attache of the American embassy in London, Lieutenant Commander Leighton of the Richmond, and one of the Navy's flyers who is a member of Admiral Magruder's staff, went ashore early, picked out the cove for the landing, and made arrangements for fuel boats.

PROSECUTION

(Continued from page one)

paper it is written on.

But Justice Caverly is of the opinion that there is no indication that the defense will try to prove the youths insane. If they do, he adds, the jury whiah Crowe is clamoring to have impaneled will promptly be assured.

Just one more despairing protest comes from Crowe:

"Oh, well, they won't call it insanity—they'll find plenty of other names for it."

ELKS WILL HOLD NEXT MEET AUGUST 26

The Richmond B. P. O. E. are now enjoying a vacation period after a strenuous season of work. The Elks vacation will last about a month. The date for their next business meeting has been set as August 26th.

Gets Judgment In $1,980 Suit

Judgment for $750 and costs of suit was given yesterday by Superior Judge H. V. Alvarado to Birdie Bentley in an action she had instituted against George Lee of Richmond, executor of the estate of the late Agnes B. Coveney. Miss Bentley had sued for $1,980, alleging that amount to be due her for her attendance as a nurse upon Mrs. Coveney between January, 1922, and November, 1923. Mrs. Bentley made claim against the estate but is was disallowed by Lee.

Trial of the suit developed that Mrs. Coveney had made several wills conveying her property to friends. The last was made in Lee's favor. Claim was made by Mrs. Bentley that Mrs. Coveney had told her she would deed a home in El Cerrito to the nurse.

Car Jumps Track; Traffic Held Up

Traffic on the Richmond car line was held up for a half hour yesterday afternoon when a car left the track near the Contra Costa county line. No one was injured. The accident was said to have occurred when the car attempted to pass a crew of men repairing the roadbed, when it struck a tool which had been left on the track.

Stege Man Found Dead In Oakland

Peter Gere, aged 35, a resident of Stege was found lying upon the side walk, early yesterday morning at Forty fifth street and San Pablo avenue, Oakland, by A. J. Potts of Oakland. At the Oakland emergency hospital where hs was taken, he was pronounced dead.

Blankets
Extra Large Size for Double Beds
$5.00 Pair
This is a Special Offer—in advance of the regular buying season for Blankets. We have only 30 pair to sell at today's price—$5.00 a pair. Wool finish, weight 4½ pounds; white, gray and and tan with colored borders:—
Size 72x84 Inches
Pequot Sheets
Size 81x90 inches For Double Beds...$1.49
When we offer to sell you Pequot Sheets in the 81x90 inch size for $1.49, we do so just to test the pulling power of this newspaper as an advertising medium:—
Today and Tomorrow
Read's
NIGHT PRICES
The Store on 8th Street—Near Nevin Avenue

Every Account Is Important

Your account with this bank even if it be one of a dollar is just as important to us as one of several thousand.
We welcome small personal accounts with the same courtesy as the larger ones.
The saving or check accounts are at your disposal.
Open An Account
MECHANICS BANK
Of Richmond

Don't Fuss With Mustard Plasters
Musterole, made of pure oil of mustard and other helpful ingredients, will do all the work of the old-fashioned mustard plaster — without the blister.
Musterole usually gives prompt relief from bronchitis, sore throat, coughs, colds, croup, neuralgia, headache, congestion, rheumatism, sprains, sore muscles, bruises, and all aches and pains. It may prevent pneumonia. All druggists — 35c and 65c jars and tubes — hospital size $3.
Better than a mustard plaster
MUSTEROLE
WILL NOT BLISTER

MURINE For YOUR EYES
Night and Morning to keep them Clean, Clear and Healthy
Write for Free "Eye Care" or "Eye Beauty" Book
Murine Co., Dept. H. S., 9 E. Ohio St., Chicago

Meet Me At The Fair

Individuality!
Dress 2273 35 cents
Dress 2272 35 cents
Pictorial Review Patterns absolutely suit your figure and personality. And they embody a chic style obtainable with no other patterns.
15c to 35c each
including free Pictograf
The Fashion Book for Summer—now on sale
The Fair
C. C. OLNEY
Phone R. 811 731 Macdonald Ave.

Crosley Portable
Just The Thing for The Vacation
Radiola III-A and III Garrod Neutrodyne
The Radio Shop
E. A. POAGE PHONE R. 2320 C. R. ALEXANDER
429 MACDONALD AVENUE

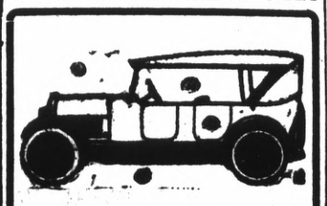
Auto Tops
Reasonable Prices
SIDE CURTAINS
Work called for and delivered
SEATS CUT DOWN FOR CAMPING
All work guaranteed.
The American Auto Top Company
H. R. RUSSELL, Prop.
248 14th Street

Brandes
Matched Tone
Radio Headsets
HERE NOW
Superior-Heterodyne
SALE NOW ON
Radio Sets and Parts
SAVE MONEY BY COMING HERE
V. G. Electric Co.
V. G. BLAKE, Prop. Rich. 933 1314 Macdonald